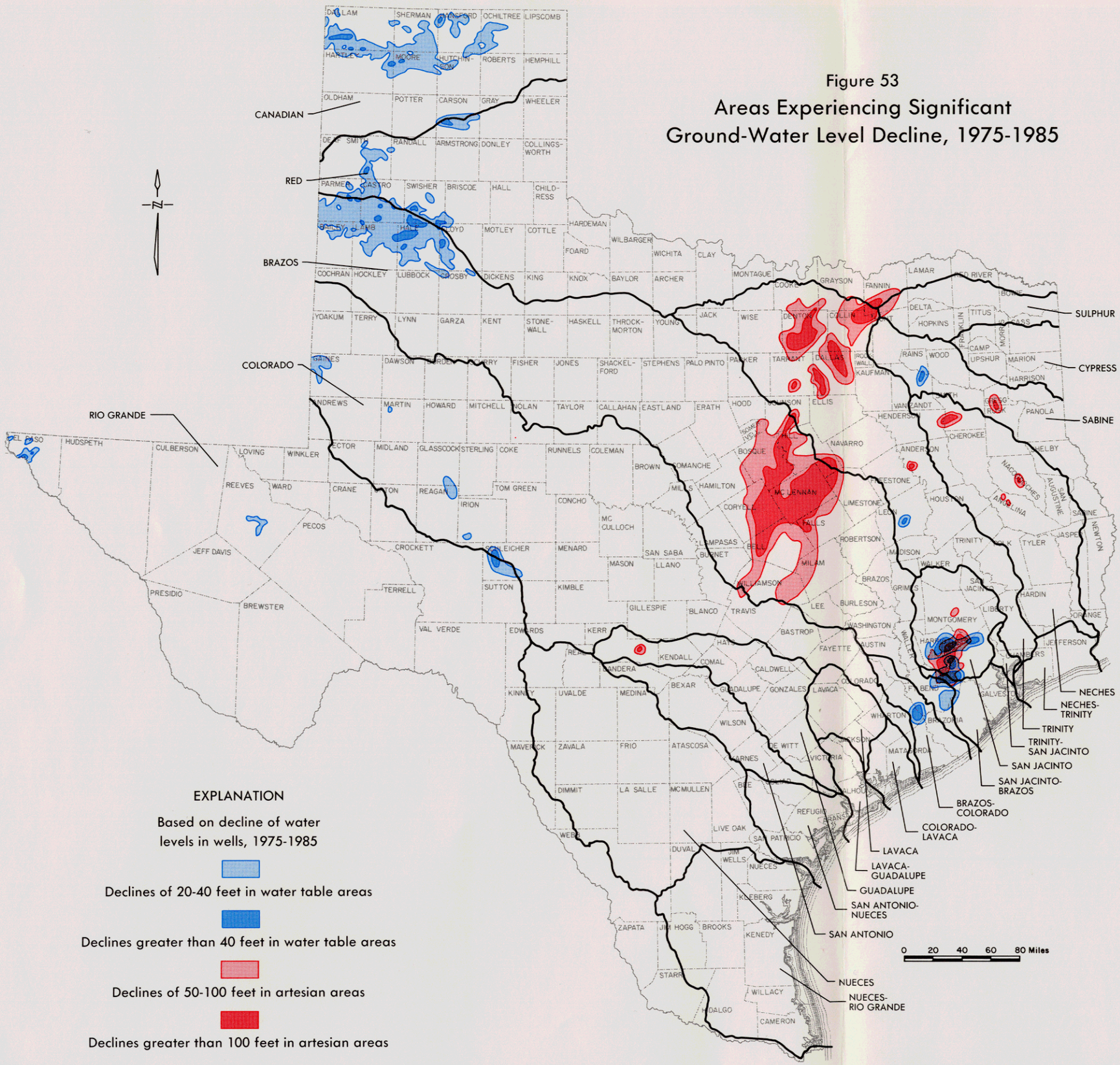

Figure 53
Areas Experiencing Significant Ground-Water Level Decline, 1975-1985