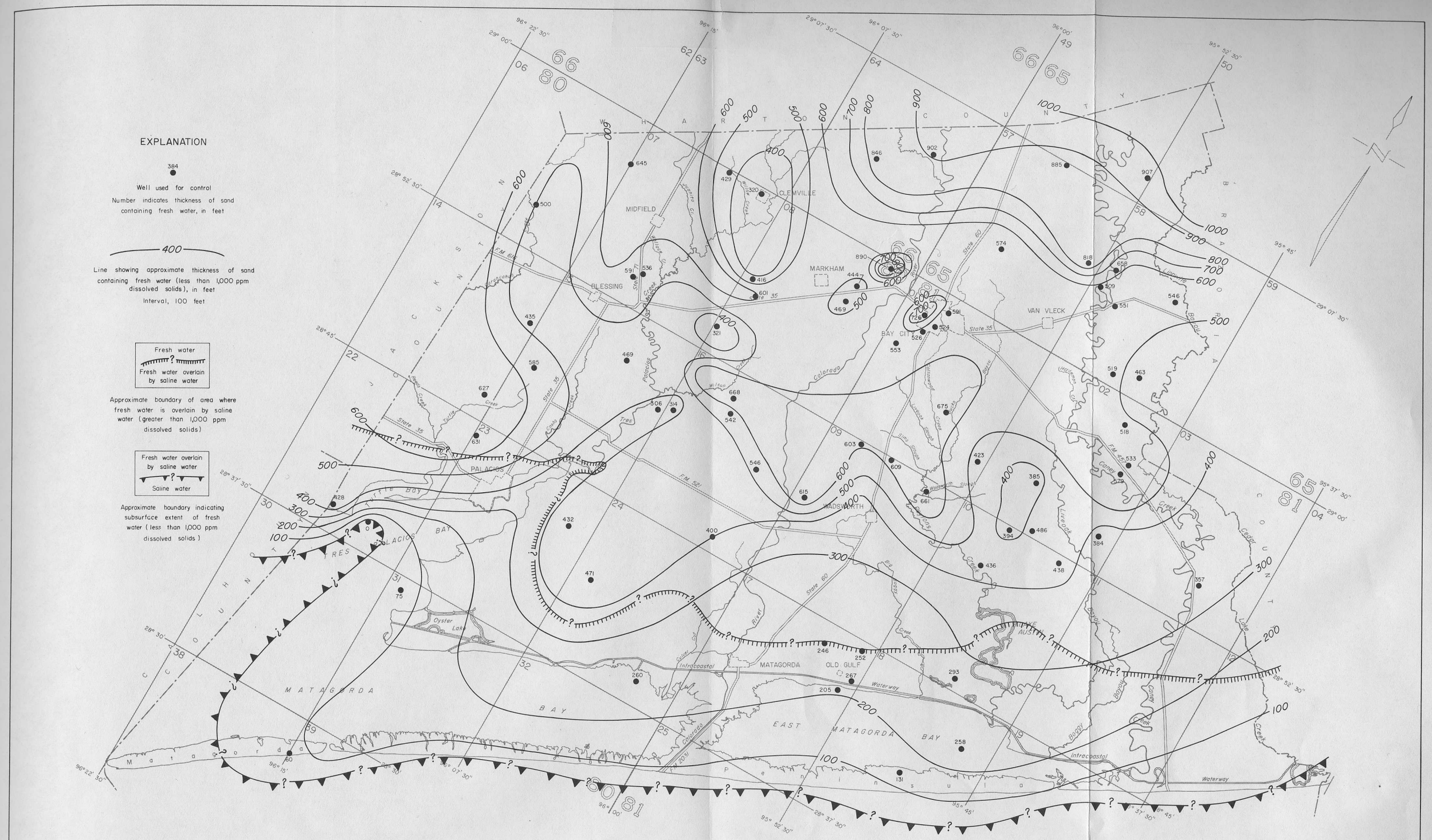

Figure 27

Approximate Thickness of Sand Containing Fresh Water

(Less Than 1,000 ppm Dissolved Solids)