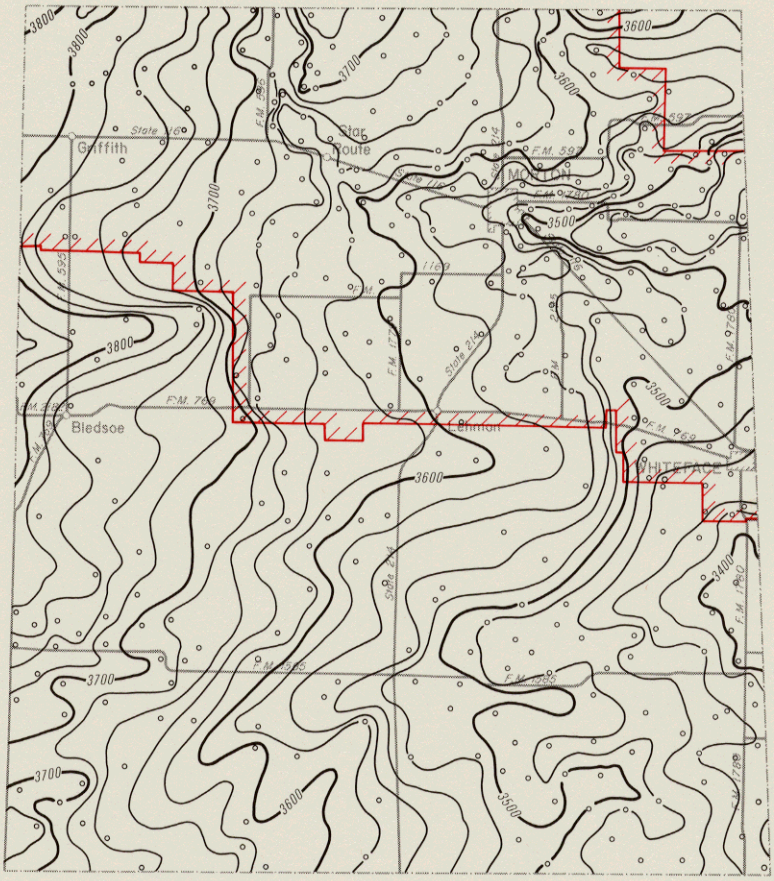

EXPLANATION

Well used for control

3600

Line showing approximate altitude of the base of the High Plains Aquifer

Dashed where control is limited

Interval 20 feet

Datum is mean sea level

Note: Not all data points are presented which were used in contouring

Boundary of High Plains Underground Water Conservation District No. 1. The District prepared that portion of the map within this area.

N

0 5 Miles

0 4 8 Kilometers

Base adapted from county highway maps by the Texas Department of Highways and Public Transportation

Approximate Altitude of the Base of the High Plains Aquifer, Cochran County, Texas