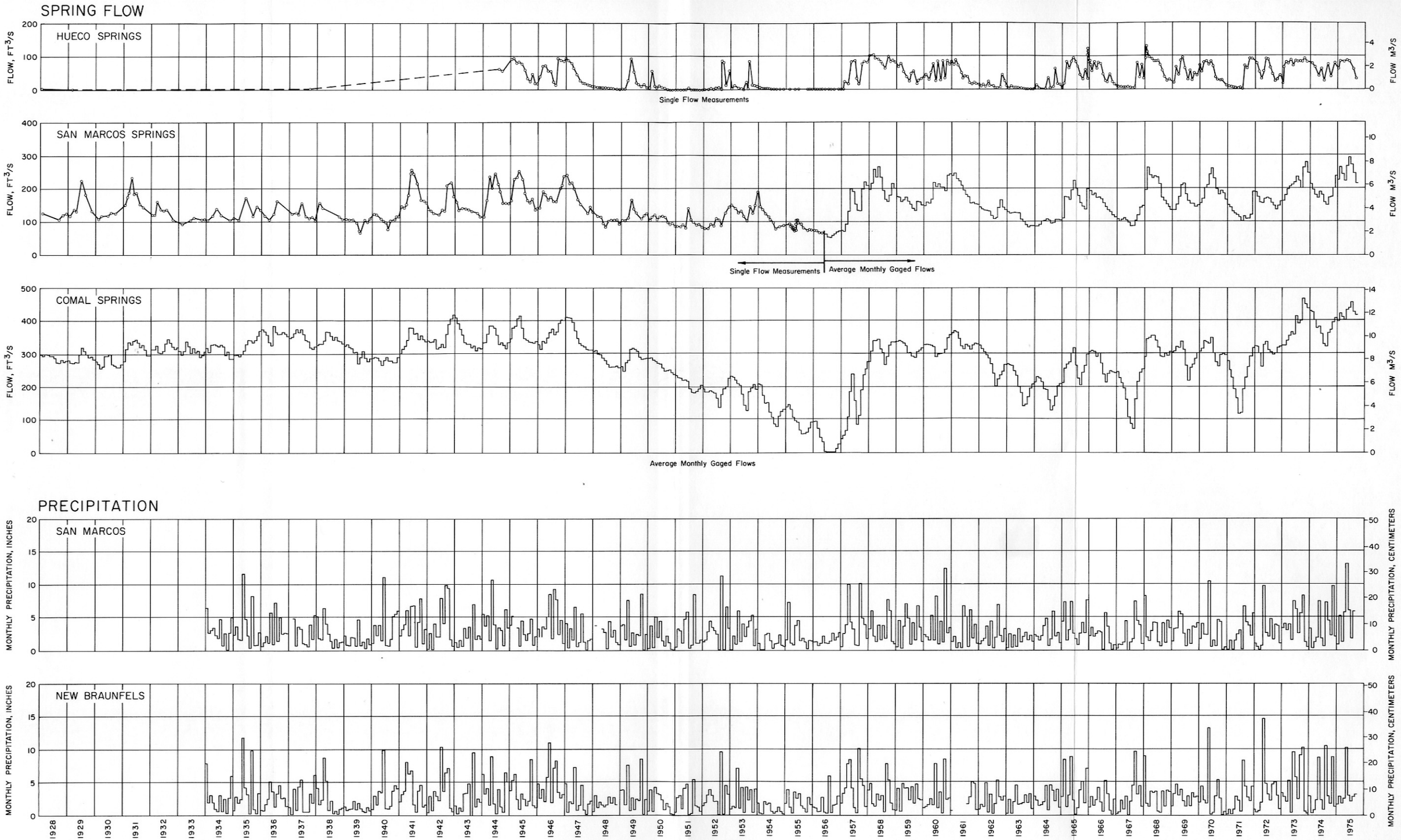

Figure 13

Flow of Comal, San Marcos, and Hueco Springs and Precipitation at New Braunfels and San Marcos, 1928-1975