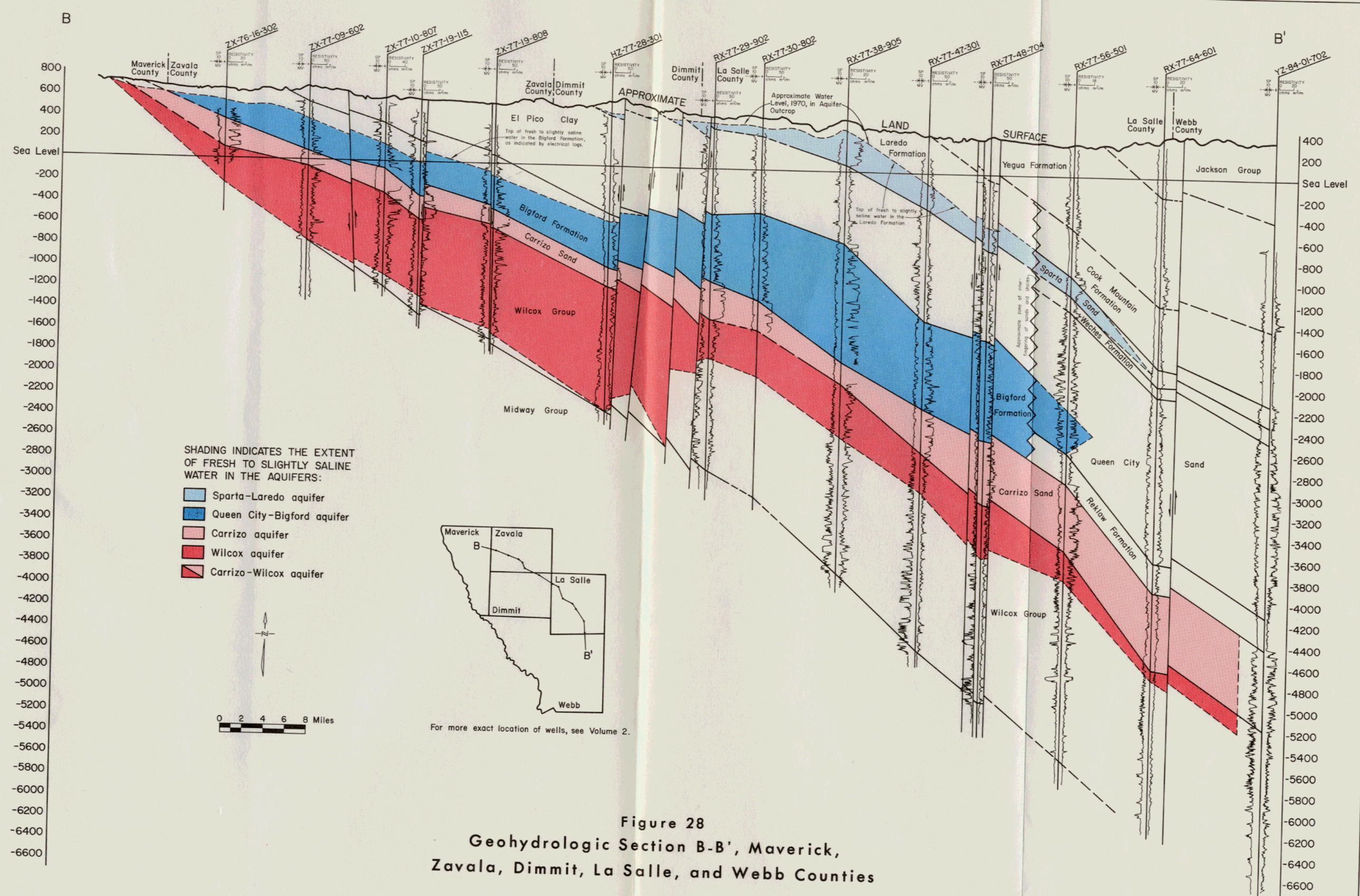

Figure 28
Geohydrologic Section B-B', Maverick, Zavala, Dimmit, La Salle, and Webb Counties