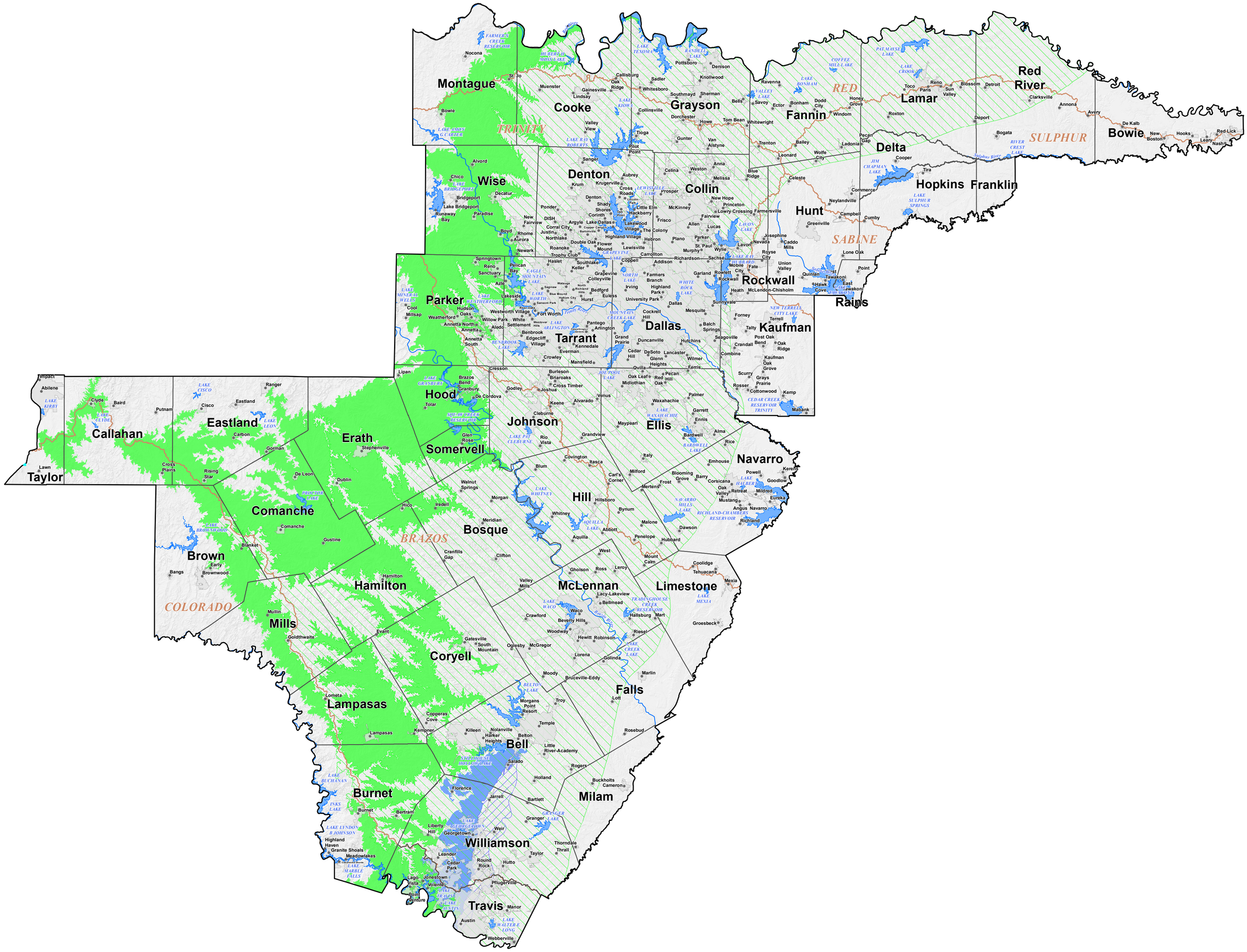

Groundwater Mangement Area #8

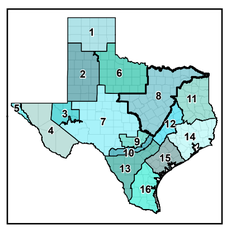

MISSION
The Texas Water Development Board's (TWDB) mission is to provide leadership, planning, financial assistance, information, and education for the conservation and responsible development of water for Texas.

0 10 20 40
Miles
Scale: 1:1,150,000

TEXAS WATER DEVELOPMENT BOARD
1700 North Congress Avenue
P.O. Box 13231
Austin, Texas 78711-3231
www.twdb.texas.gov
512-463-7847

DISCLAIMER
This map was generated by the Texas Water Development Board using GIS (Geographical Information System) software. No claims are made to the accuracy or completeness of the information shown herein nor to its suitability for a particular use. The scale and location of all mapped data are approximate. Map date: JULY 2015

- GMA #8
- County Boundaries
- Cities, Towns and Villages
- Major Reservoirs and Lakes
- Major River Basins
- Major Rivers and Creeks

Major Aquifers
- Edwards BFZ (outcrop)
- Edwards BFZ (subcrop)
- Trinity (outcrop)
- Trinity (subcrop)

Texas Water Development Board

TNRIS