

VOLUME 2
Appendix 2-A (Map 7B, 8, 9)

REGION 5 NECHES

2023 REGIONAL FLOOD PLAN

JANUARY 2023

PREPARED FOR THE
REGION 5 NECHES FLOOD PLANNING GROUP

APPENDIX 2-A
SUPPLEMENTARY MAPS FOR CHAPTER 2

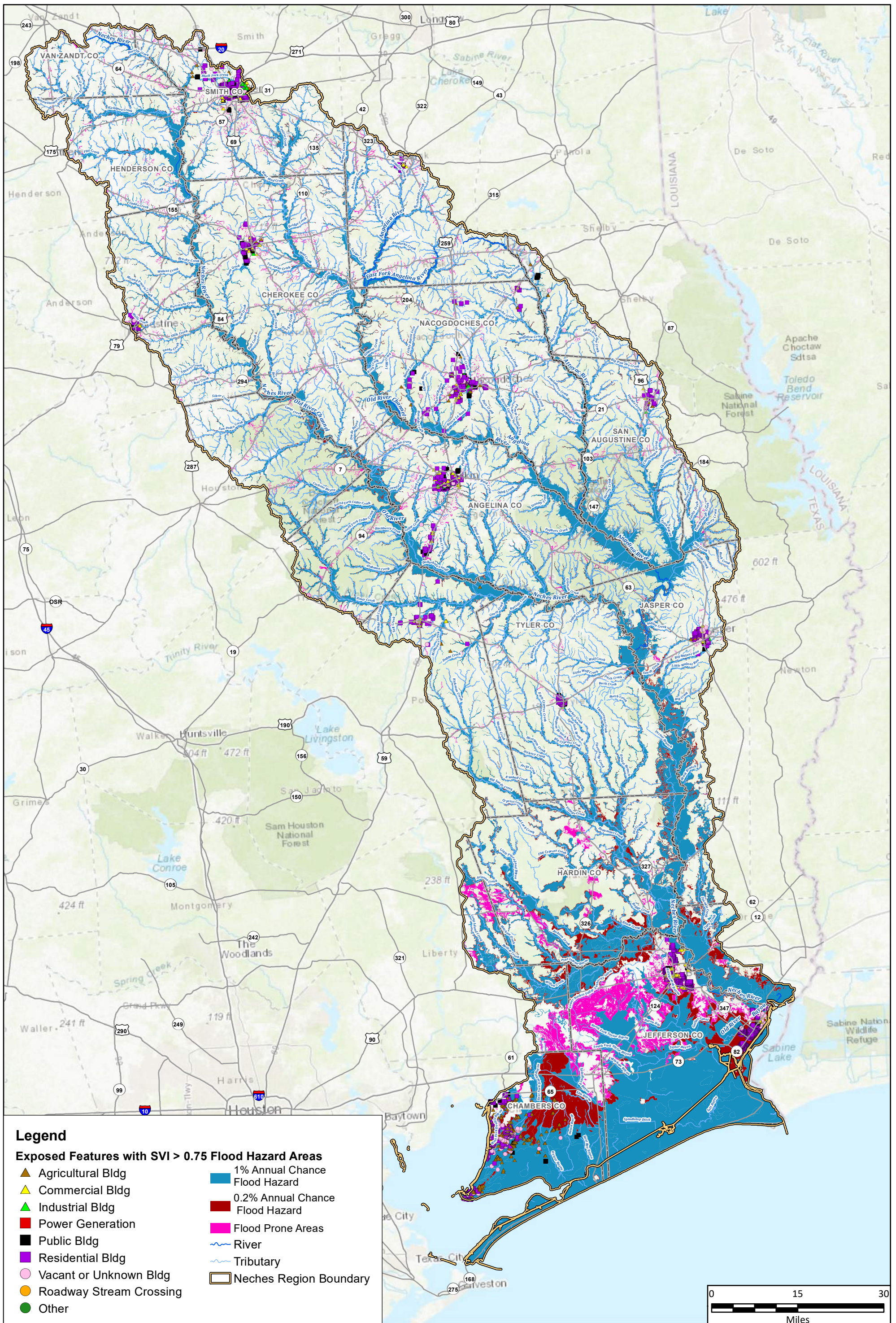

Legend

- Exposed Features with SVI > 0.75 Flood Hazard Areas**
- ▲ Agricultural Bldg
 - ▲ Commercial Bldg
 - ▲ Industrial Bldg
 - Power Generation
 - Public Bldg
 - Residential Bldg
 - Vacant or Unknown Bldg
 - Roadway Stream Crossing
 - Other
- 1% Annual Chance Flood Hazard
 - 0.2% Annual Chance Flood Hazard
 - Flood Prone Areas
 - River
 - Tributary
 - Neches Region Boundary

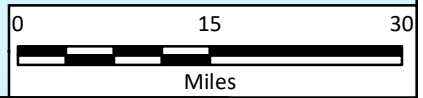

Region 5: Neches Regional Flood Plan
Flood Planning Region Overview

Existing Condition Vulnerability



**MAP
7B
OVERVIEW**

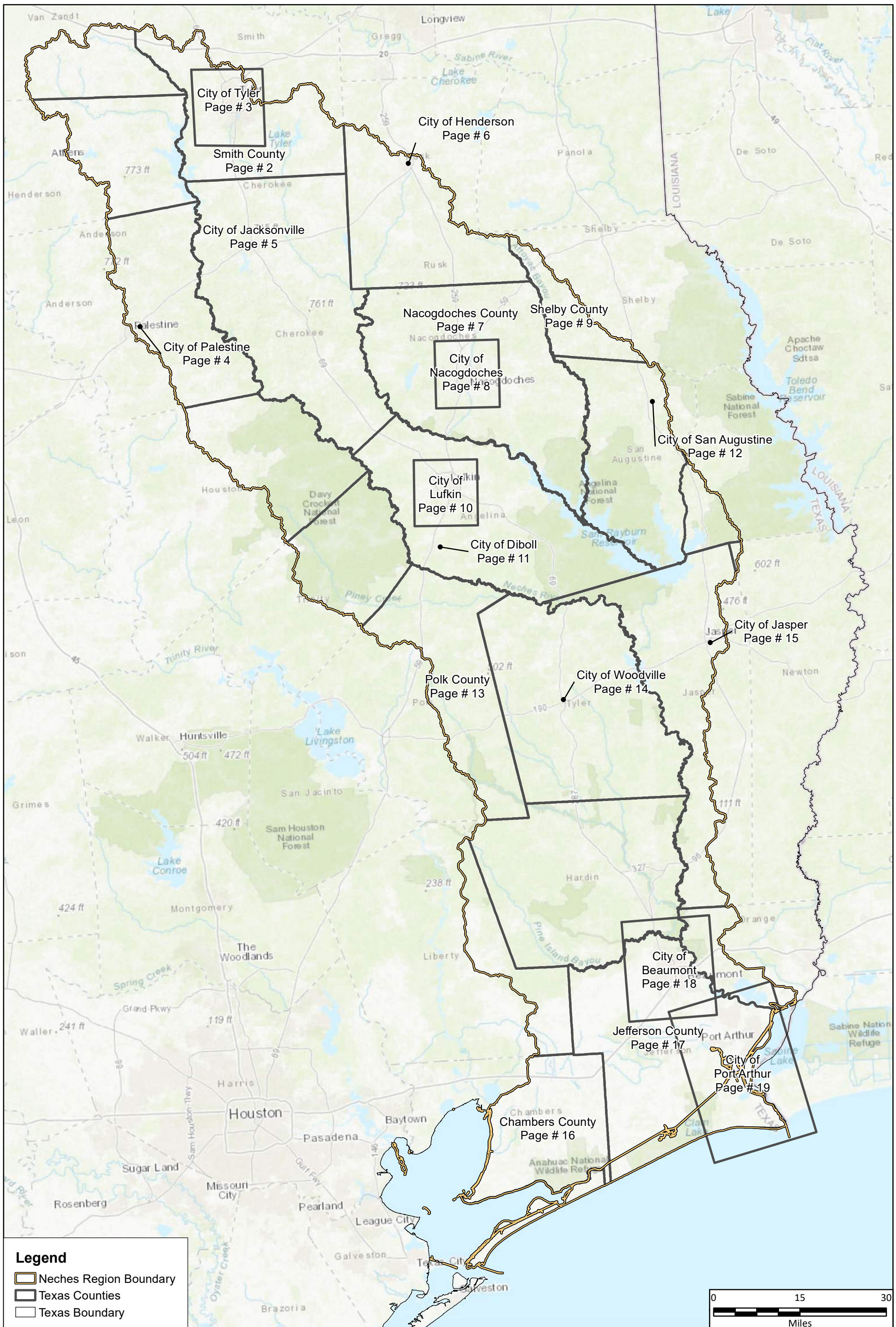

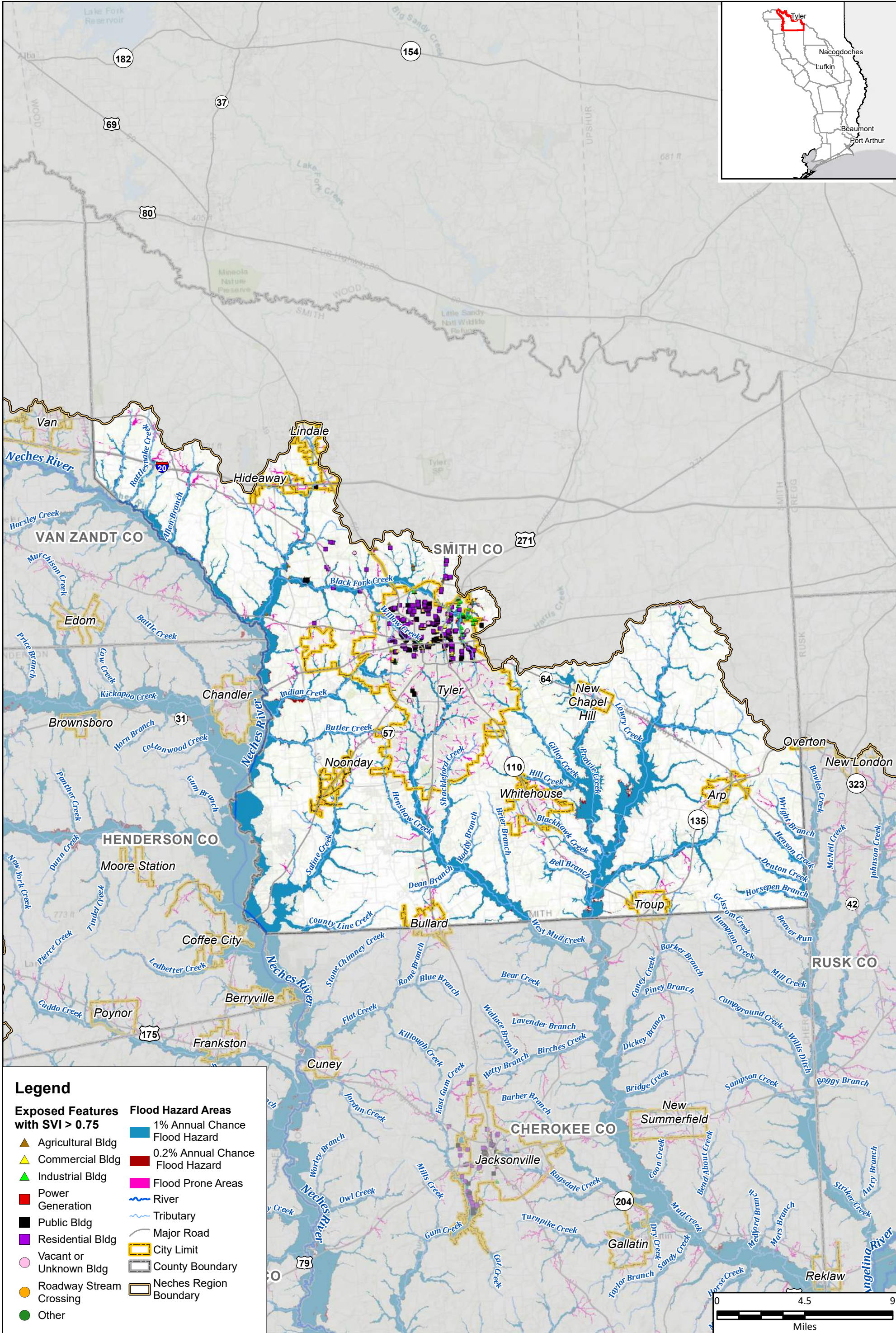
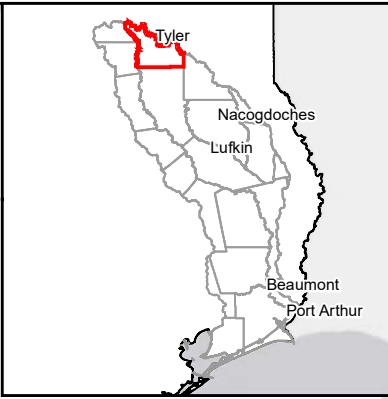

Legend

- | | |
|--|---------------------------------|
| Exposed Features with SVI > 0.75 | Flood Hazard Areas |
| ▲ Agricultural Bldg | 1% Annual Chance Flood Hazard |
| ▲ Commercial Bldg | 0.2% Annual Chance Flood Hazard |
| ▲ Industrial Bldg | Flood Prone Areas |
| ■ Power Generation | River |
| ■ Public Bldg | Tributary |
| ■ Residential Bldg | Major Road |
| ○ Vacant or Unknown Bldg | City Limit |
| ● Roadway Stream Crossing | County Boundary |
| ● Other | Neches Region Boundary |



Region 5: Neches Regional Flood Plan
Smith County

Existing Condition Vulnerability

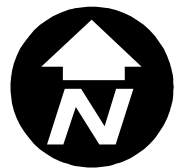

MAP 7B
FIGURE 2 of 19

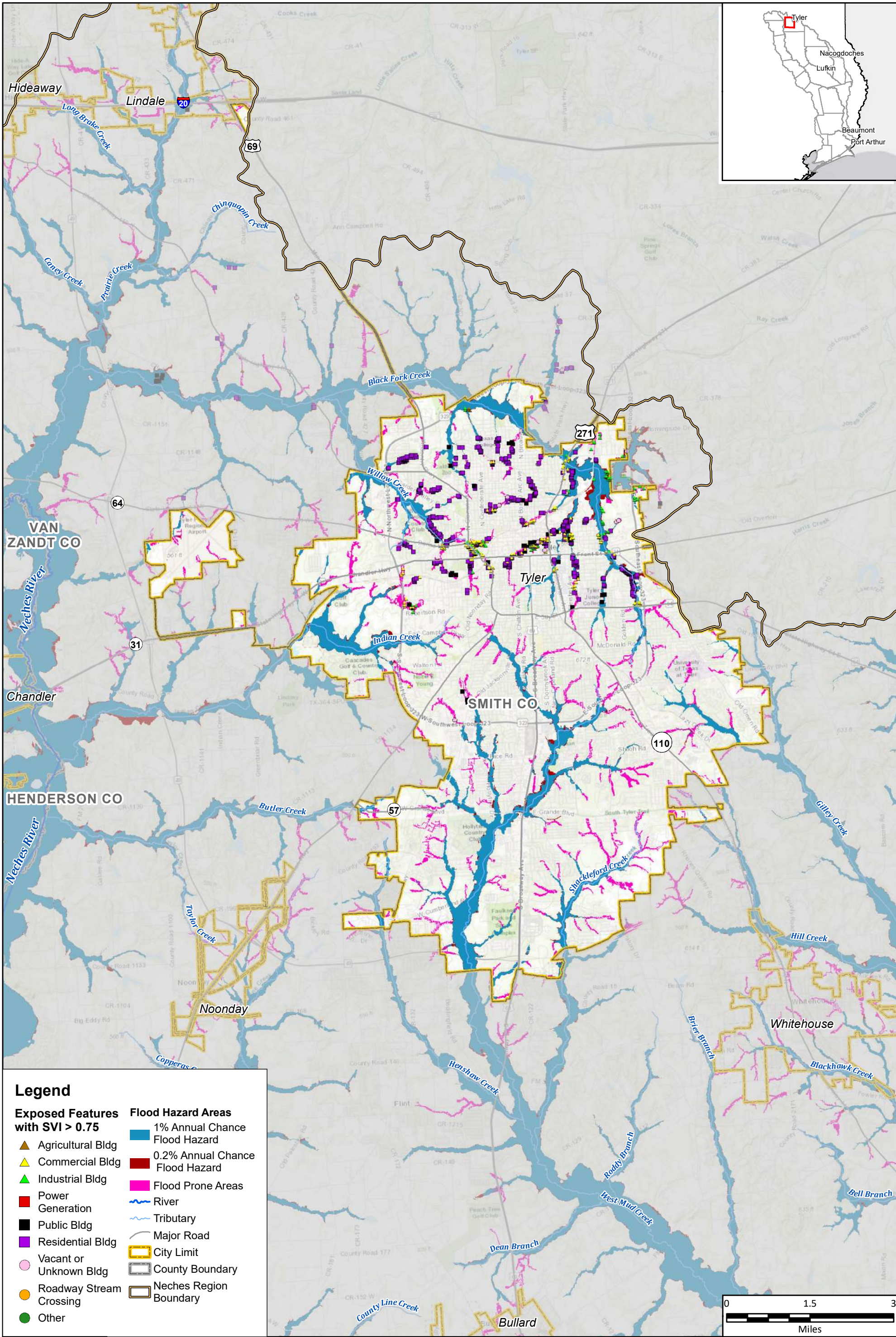

Legend

- | | |
|--|---------------------------------|
| Exposed Features with SVI > 0.75 | Flood Hazard Areas |
| ▲ Agricultural Bldg | 1% Annual Chance Flood Hazard |
| ▲ Commercial Bldg | 0.2% Annual Chance Flood Hazard |
| ▲ Industrial Bldg | Flood Prone Areas |
| ■ Power Generation | River |
| ■ Public Bldg | Tributary |
| ■ Residential Bldg | Major Road |
| ○ Vacant or Unknown Bldg | City Limit |
| ● Roadway Stream Crossing | County Boundary |
| ● Other | Neches Region Boundary |

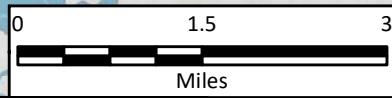

Region 5: Neches Regional Flood Plan
City of Tyler

Existing Condition Vulnerability

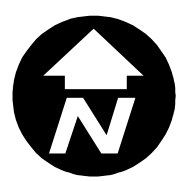

MAP 7B
FIGURE 3 of 19

Path: T:\7.0 DELIVERABLES\105_Final_Plan\FinalData\StaticMaps\Map_7B_exvulnerability_Mapbook_Neches11x17.mxd

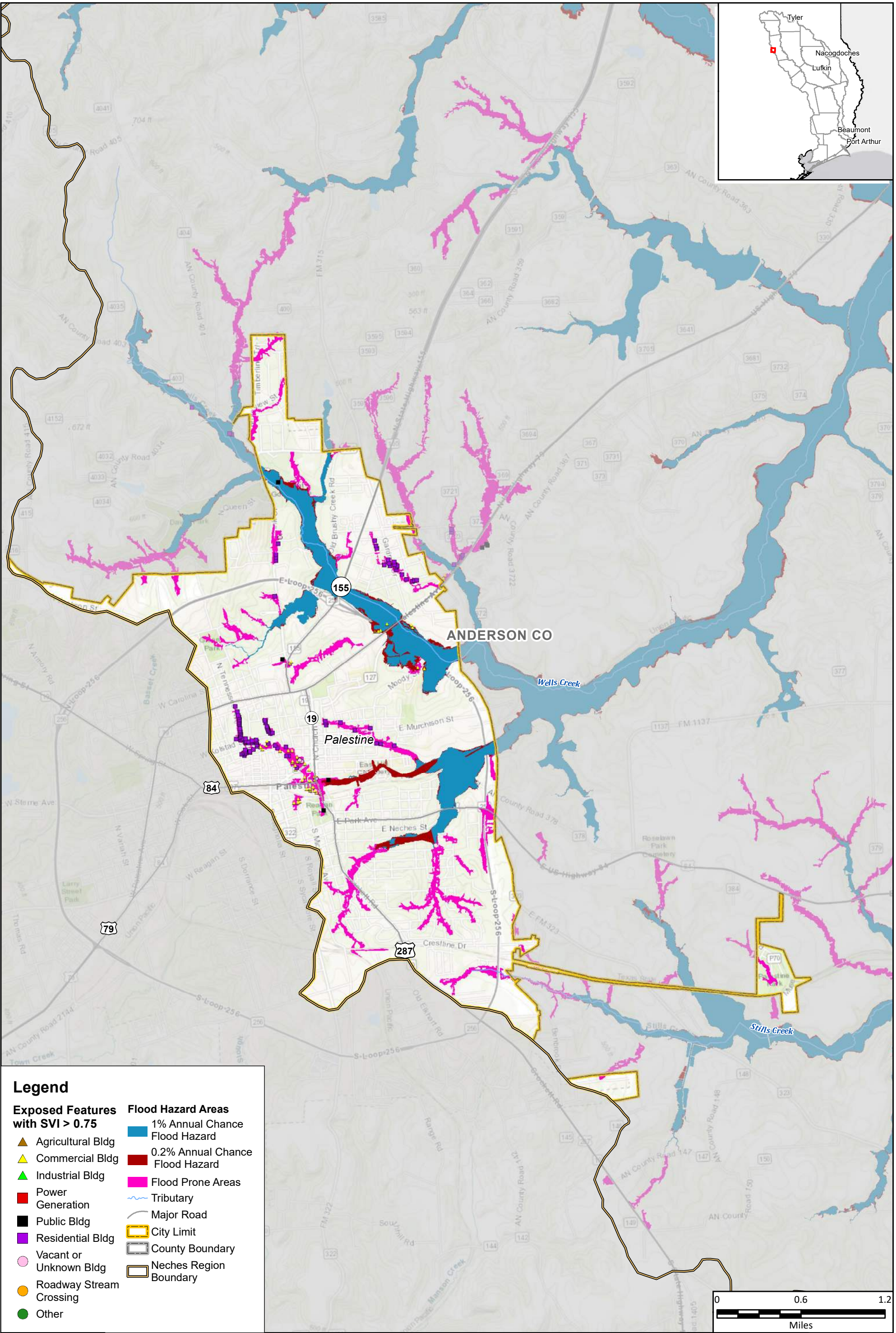

Legend

- | | |
|--|---------------------------------|
| Exposed Features with SVI > 0.75 | Flood Hazard Areas |
| ▲ Agricultural Bldg | 1% Annual Chance Flood Hazard |
| ▲ Commercial Bldg | 0.2% Annual Chance Flood Hazard |
| ▲ Industrial Bldg | Flood Prone Areas |
| ■ Power Generation | — Tributary |
| ■ Public Bldg | — Major Road |
| ■ Residential Bldg | ▭ City Limit |
| ● Vacant or Unknown Bldg | ▭ County Boundary |
| ● Roadway Stream Crossing | ▭ Neches Region Boundary |
| ● Other | |

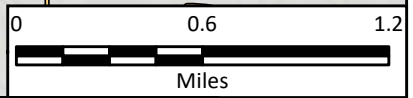

Region 5: Neches Regional Flood Plan
City of Palestine

Existing Condition Vulnerability

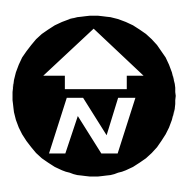

MAP 7B
FIGURE 4 of 19

Path: I:\7.0 DELIVERABLES\105_Final_Plan\FinalData\StaticMaps\Map_7B_exVulnerability_Mapbook_Neches11x17.mxd

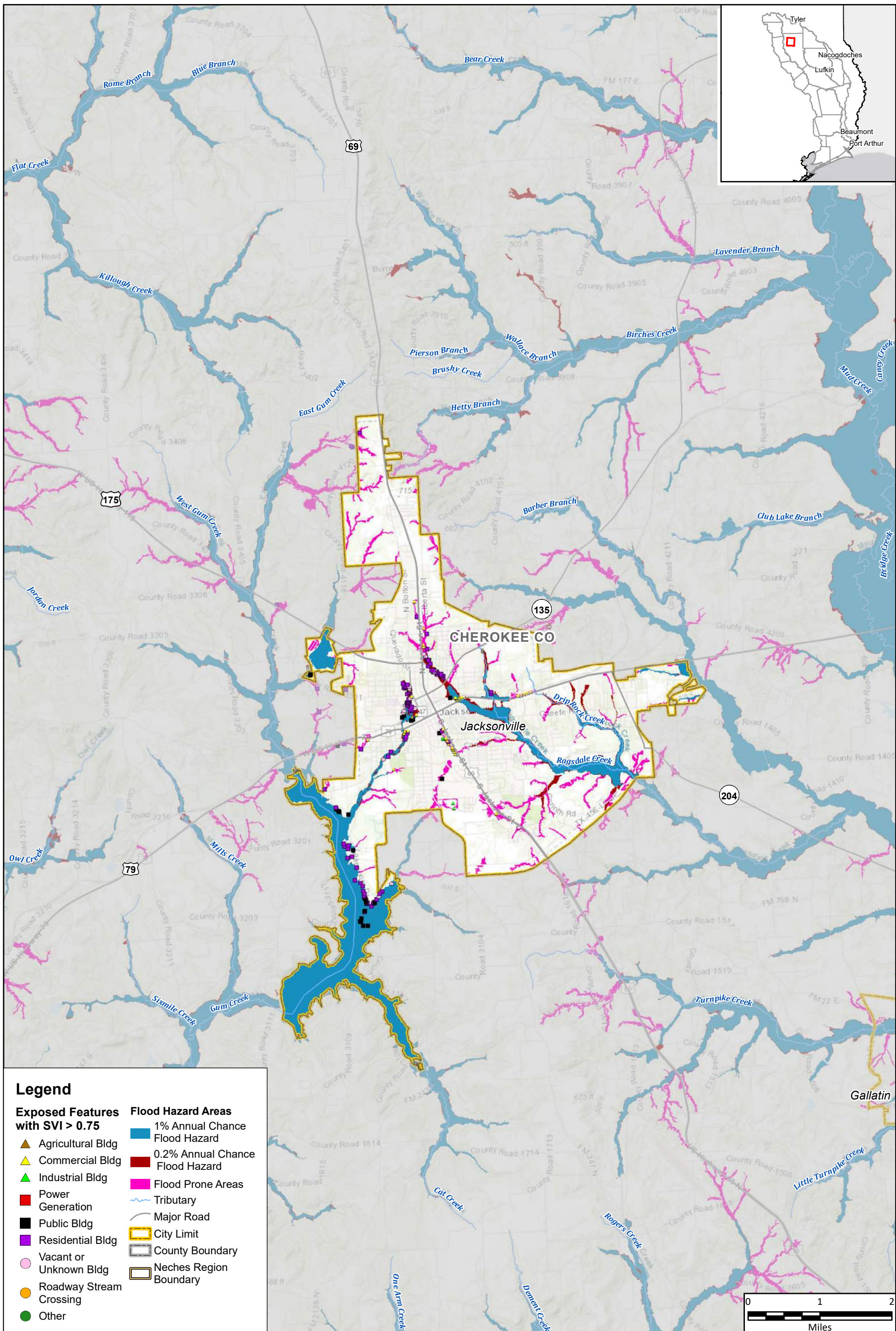

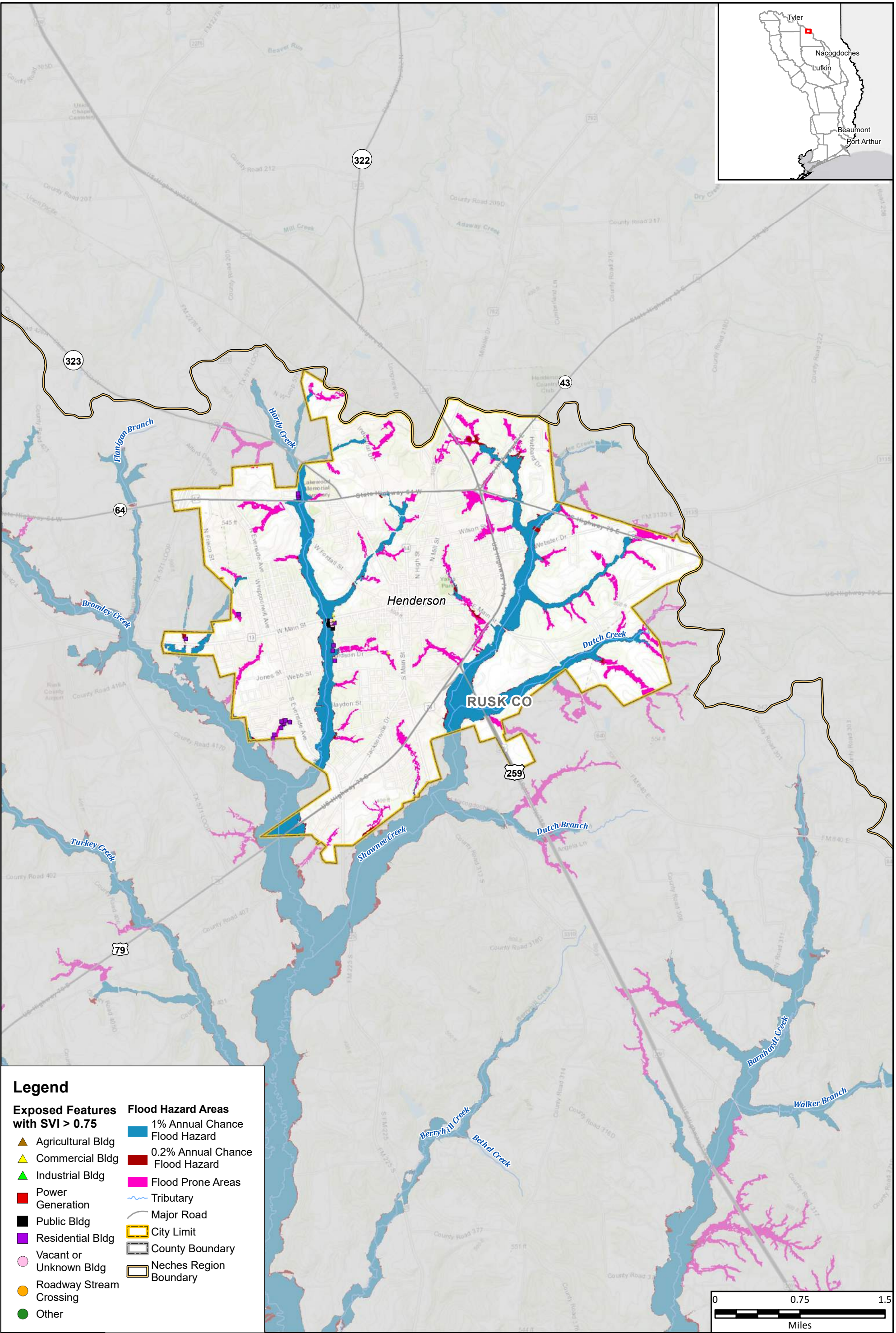

Legend

- | | |
|--|---------------------------------|
| Exposed Features with SVI > 0.75 | Flood Hazard Areas |
| ▲ Agricultural Bldg | 1% Annual Chance Flood Hazard |
| ▲ Commercial Bldg | 0.2% Annual Chance Flood Hazard |
| ▲ Industrial Bldg | Flood Prone Areas |
| ■ Power Generation | Tributary |
| ■ Public Bldg | Major Road |
| ■ Residential Bldg | City Limit |
| ● Vacant or Unknown Bldg | County Boundary |
| ● Roadway Stream Crossing | Neches Region Boundary |
| ● Other | |

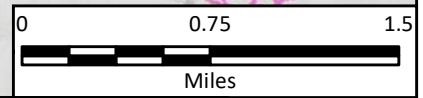

Region 5: Neches Regional Flood Plan
City of Henderson

Existing Condition Vulnerability

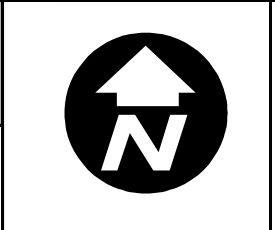

MAP 7B
FIGURE 6 of 19

Path: I:\7.0 DELIVERABLES\105_Final_Plan\FinalData\StaticMaps\Map_7B_exVulnerability_Mapbook_Neches11x17.mxd

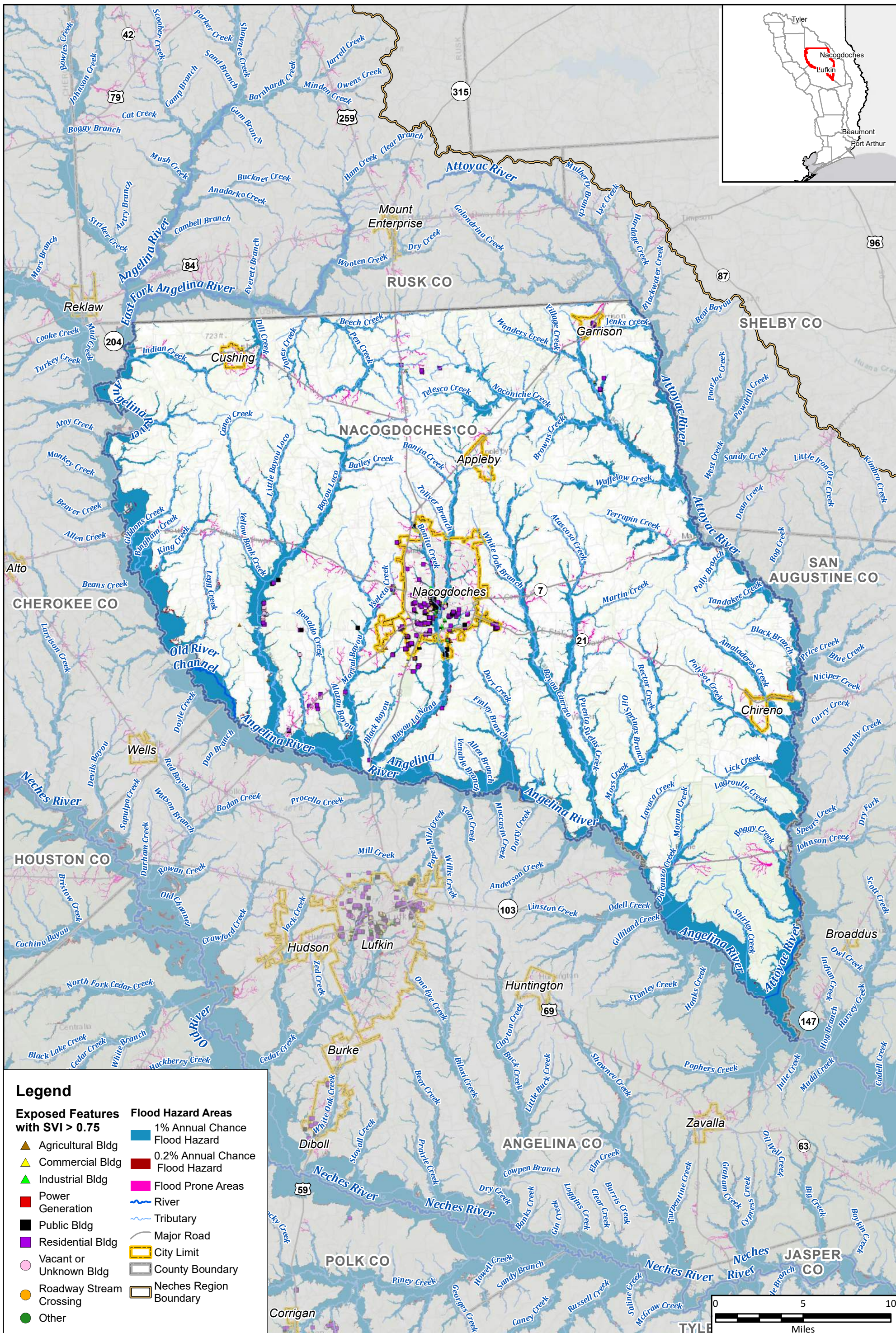

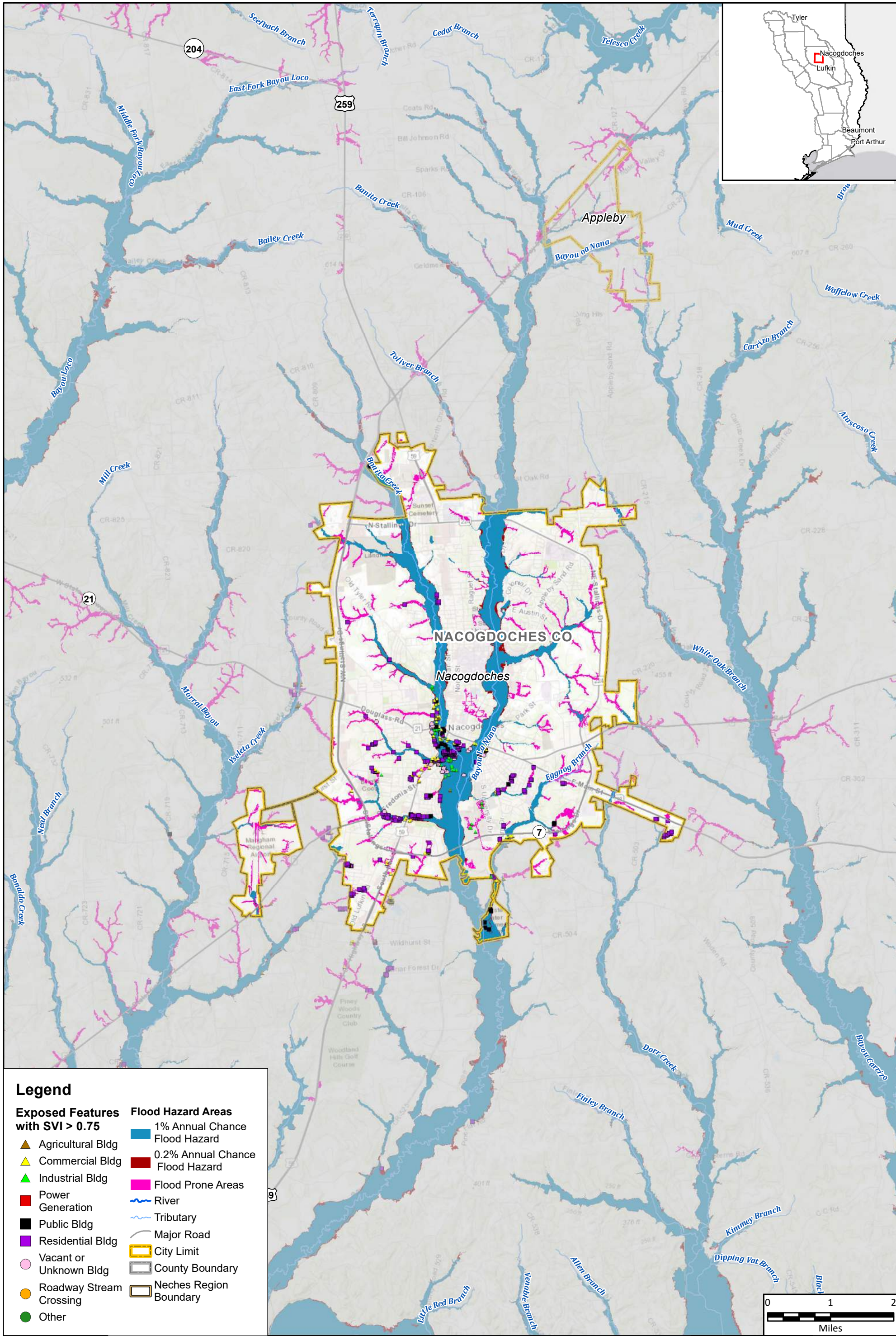

Legend

- | | |
|--|---------------------------------|
| Exposed Features with SVI > 0.75 | Flood Hazard Areas |
| ▲ Agricultural Bldg | 1% Annual Chance Flood Hazard |
| ▲ Commercial Bldg | 0.2% Annual Chance Flood Hazard |
| ▲ Industrial Bldg | Flood Prone Areas |
| ■ Power Generation | — River |
| ■ Public Bldg | — Tributary |
| ■ Residential Bldg | — Major Road |
| ○ Vacant or Unknown Bldg | ▭ City Limit |
| ○ Roadway Stream Crossing | ▭ County Boundary |
| ● Other | ▭ Neches Region Boundary |



Region 5: Neches Regional Flood Plan
City of Nacogdoches

Existing Condition Vulnerability

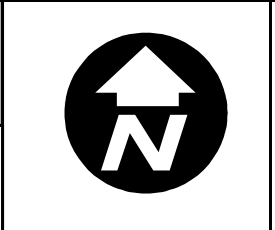

MAP 7B
FIGURE 8 of 19

Path: I:\7.0 DELIVERABLES\105_Final_Plan\FinalData\StaticMaps\Map_7B_exVulnerability_Mapbook_Neches11x17.mxd

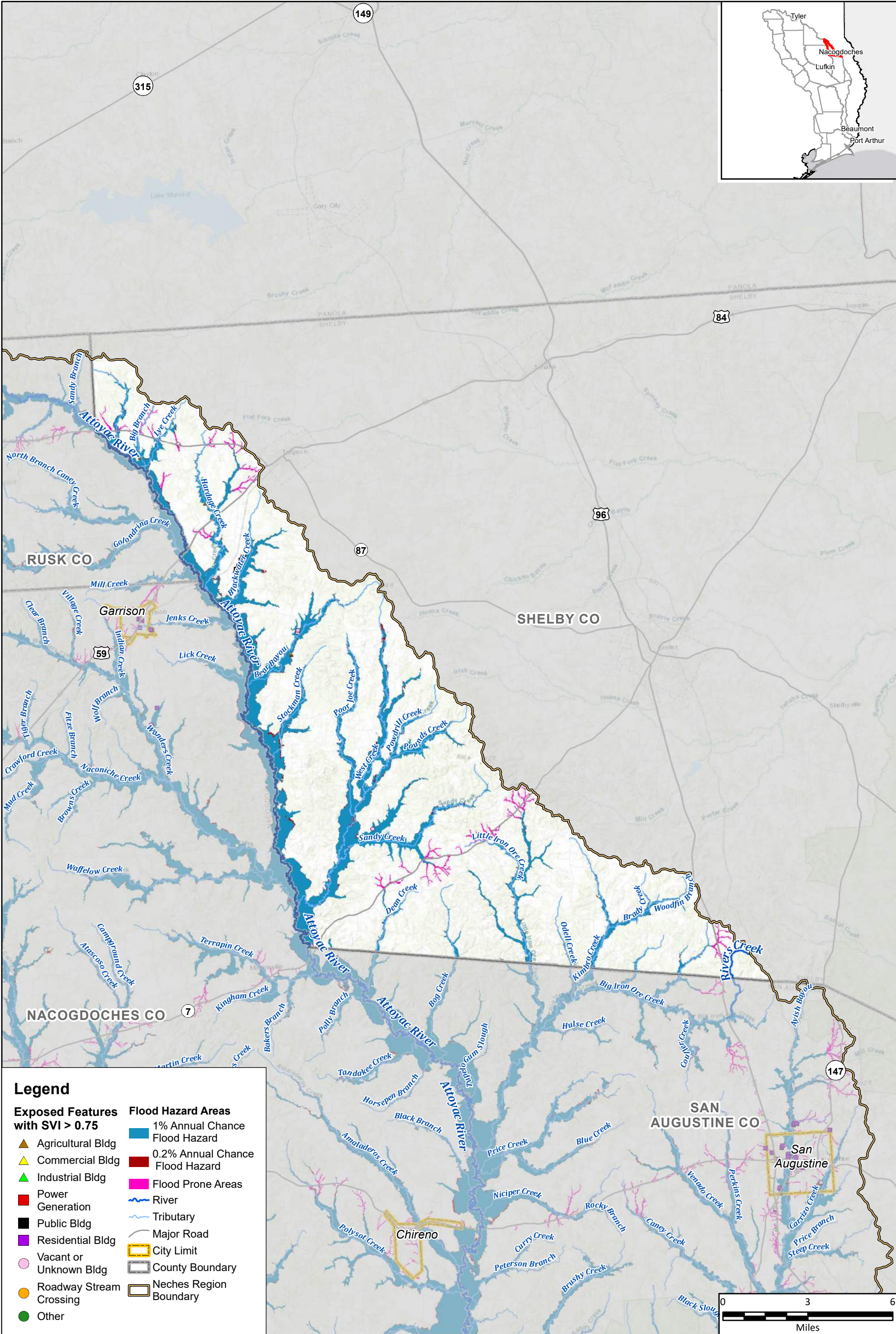
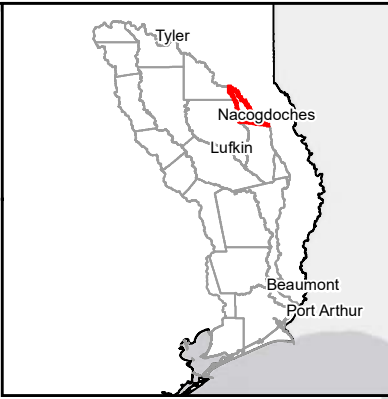

Legend

- | | |
|--|---------------------------------|
| Exposed Features with SVI > 0.75 | Flood Hazard Areas |
| ▲ Agricultural Bldg | 1% Annual Chance Flood Hazard |
| ▲ Commercial Bldg | 0.2% Annual Chance Flood Hazard |
| ▲ Industrial Bldg | Flood Prone Areas |
| ■ Power Generation | — River |
| ■ Public Bldg | — Tributary |
| ■ Residential Bldg | — Major Road |
| ○ Vacant or Unknown Bldg | ▭ City Limit |
| ● Roadway Stream Crossing | ▭ County Boundary |
| ● Other | ▭ Neches Region Boundary |



Region 5: Neches Regional Flood Plan
Shelby County

Existing Condition Vulnerability

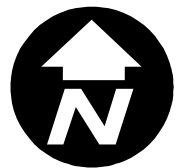

MAP 7B
FIGURE 9 of 19

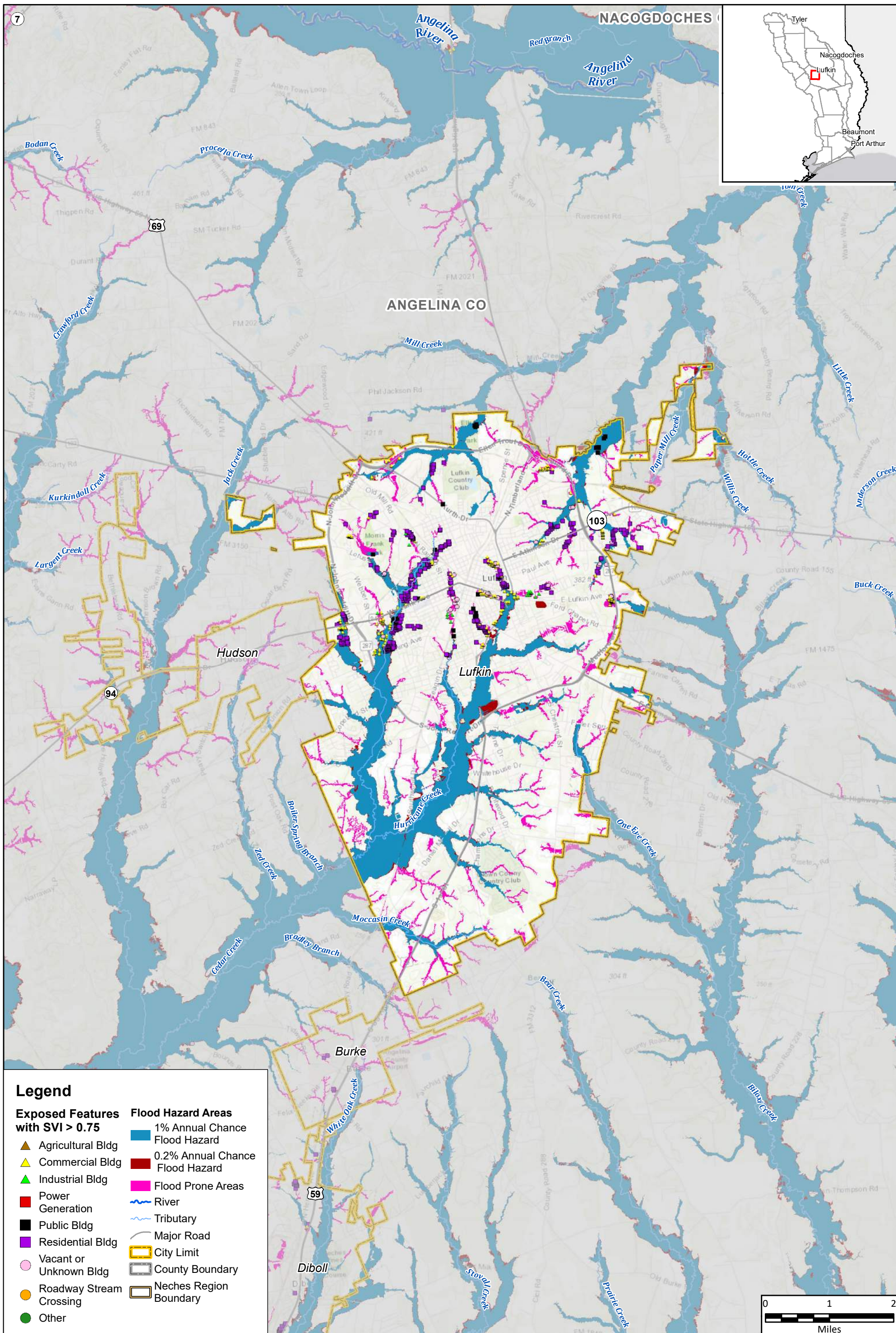

Legend

- | | |
|--|---------------------------------|
| Exposed Features with SVI > 0.75 | Flood Hazard Areas |
| ▲ Agricultural Bldg | 1% Annual Chance Flood Hazard |
| ▲ Commercial Bldg | 0.2% Annual Chance Flood Hazard |
| ▲ Industrial Bldg | Flood Prone Areas |
| ■ Power Generation | — River |
| ■ Public Bldg | — Tributary |
| ■ Residential Bldg | — Major Road |
| ○ Vacant or Unknown Bldg | ▭ City Limit |
| ● Roadway Stream Crossing | ▭ County Boundary |
| ● Other | ▭ Neches Region Boundary |



Region 5: Neches Regional Flood Plan
City of Lufkin

Existing Condition Vulnerability

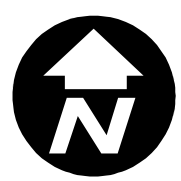

MAP 7B
FIGURE 10 of 19

Path: I:\7.0 DELIVERABLES\10s_Final_Plan\FinalData\StaticMaps\Map_7B_exVulnerability_Mapbook_Neches11x17.mxd

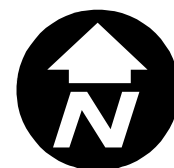
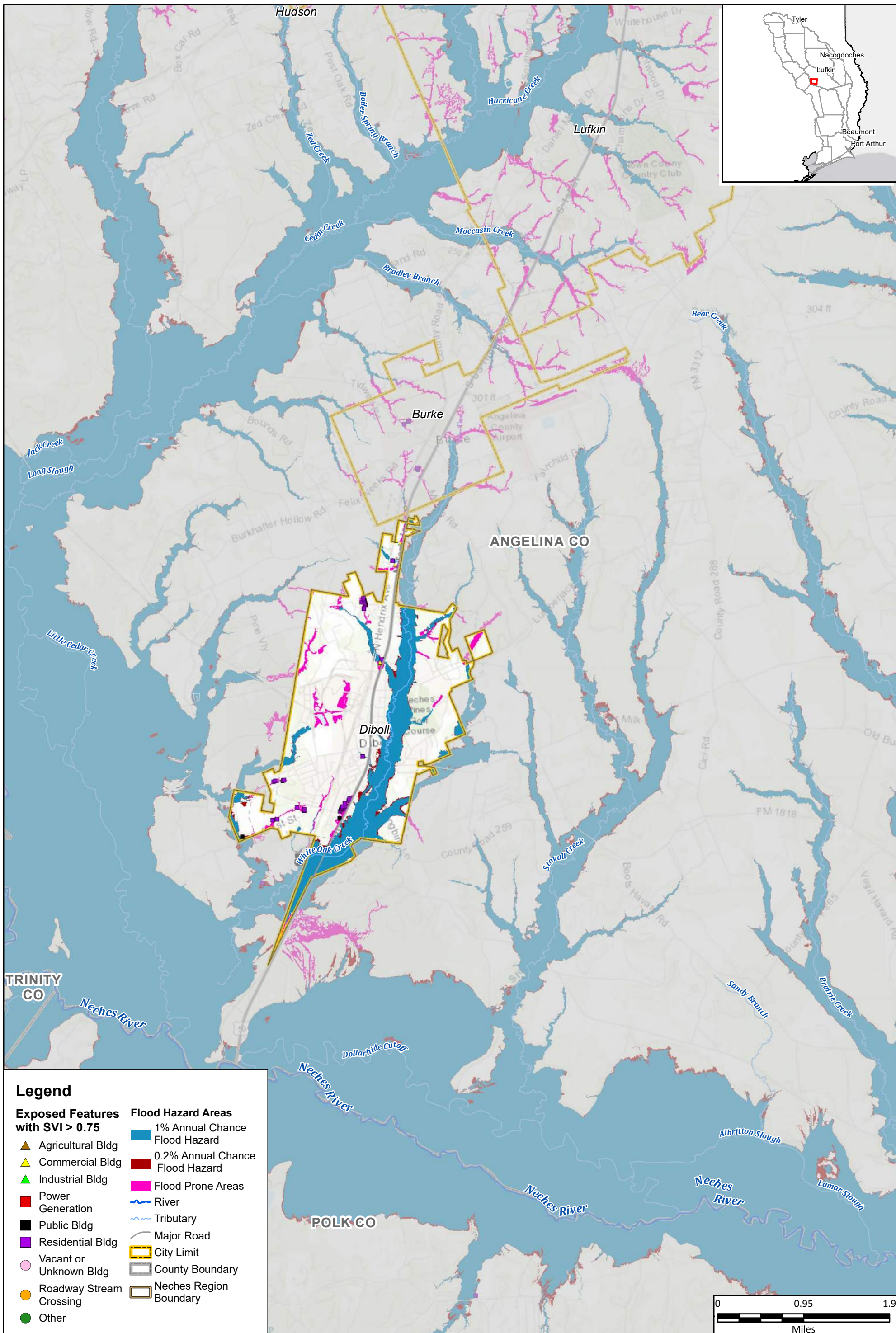

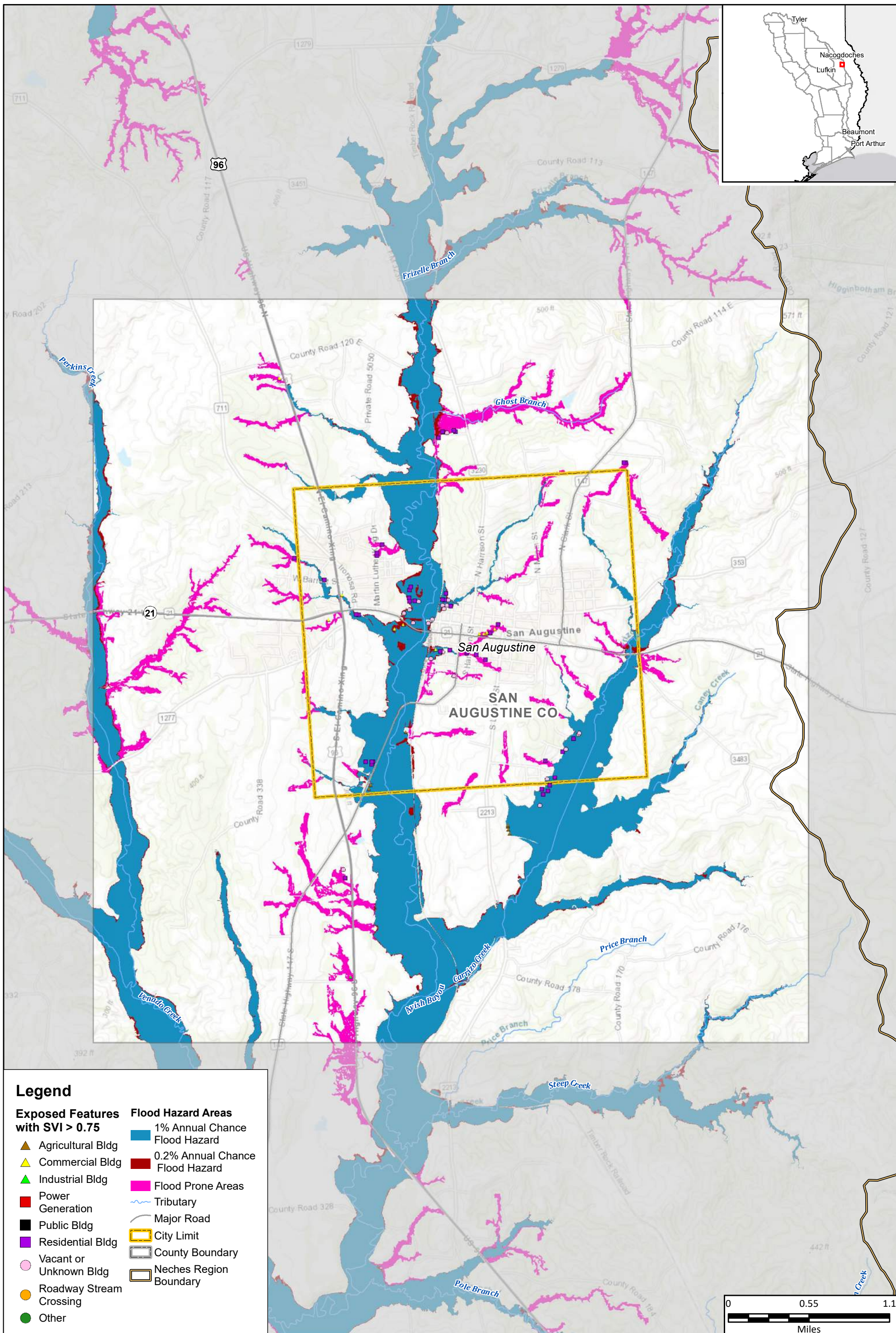

Legend

Exposed Features with SVI > 0.75

- ▲ Agricultural Bldg
- ▲ Commercial Bldg
- ▲ Industrial Bldg
- Power Generation
- Public Bldg
- Residential Bldg
- Vacant or Unknown Bldg
- Roadway Stream Crossing
- Other

Flood Hazard Areas

- 1% Annual Chance Flood Hazard
- 0.2% Annual Chance Flood Hazard
- Flood Prone Areas
- Tributary
- Major Road
- City Limit
- County Boundary
- Neches Region Boundary



Region 5: Neches Regional Flood Plan
City of San Augustine

Existing Condition Vulnerability



MAP 7B
FIGURE 12 of 19

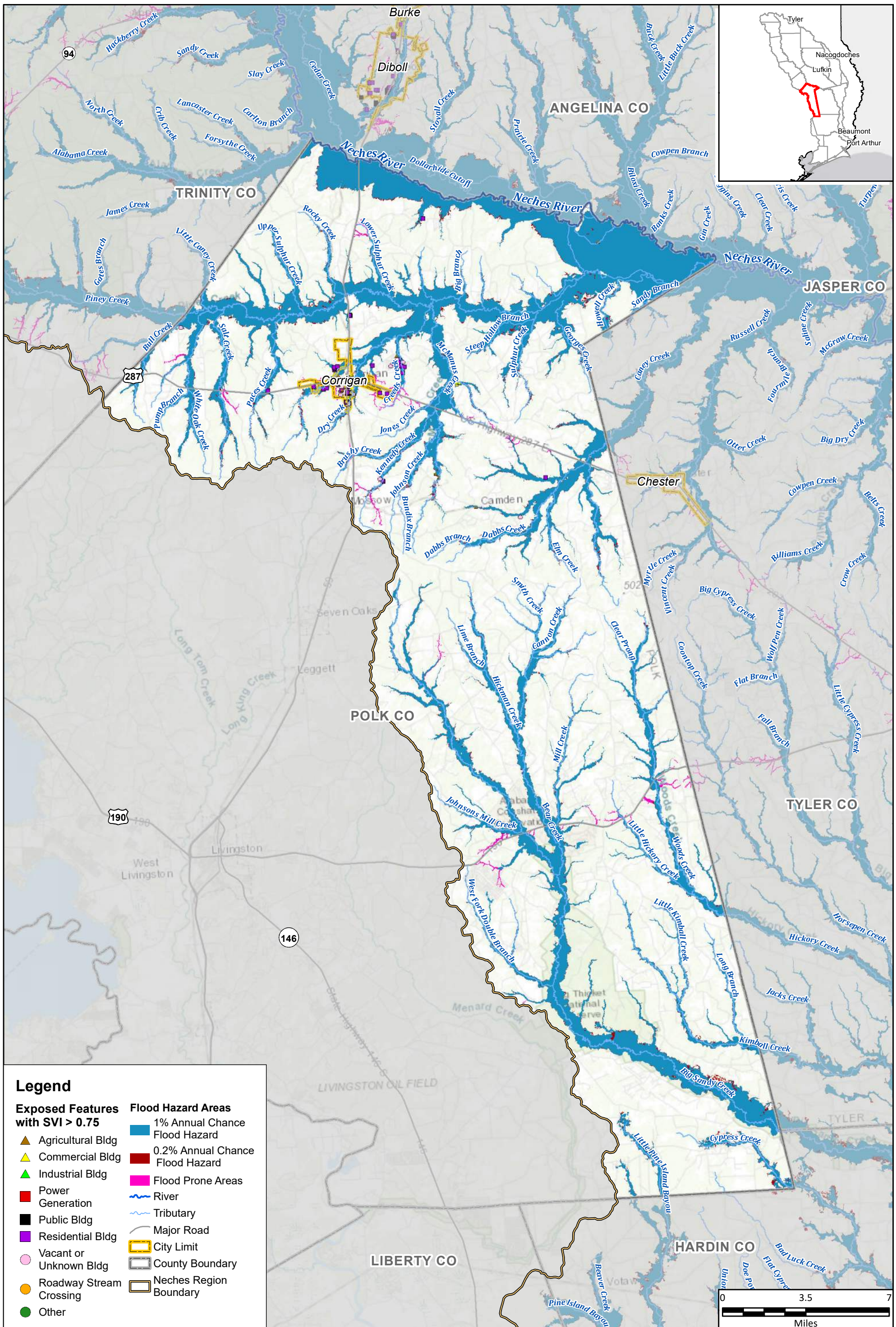

Legend

- | | |
|--|---------------------------------|
| Exposed Features with SVI > 0.75 | Flood Hazard Areas |
| ▲ Agricultural Bldg | 1% Annual Chance Flood Hazard |
| ▲ Commercial Bldg | 0.2% Annual Chance Flood Hazard |
| ▲ Industrial Bldg | Flood Prone Areas |
| ■ Power Generation | — River |
| ■ Public Bldg | — Tributary |
| ■ Residential Bldg | — Major Road |
| ○ Vacant or Unknown Bldg | ▭ City Limit |
| ● Roadway Stream Crossing | ▭ County Boundary |
| ● Other | ▭ Neches Region Boundary |

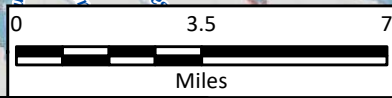

Region 5: Neches Regional Flood Plan
Polk County

Existing Condition Vulnerability

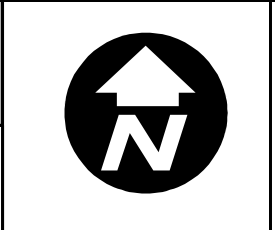

MAP 7B
FIGURE 13 of 19

Path: I:\7.0 DELIVERABLES\105_Final_Plan\FinalData\StaticMaps\Map_7B_EXVulnerability_Mapbook_Neches11x17.mxd

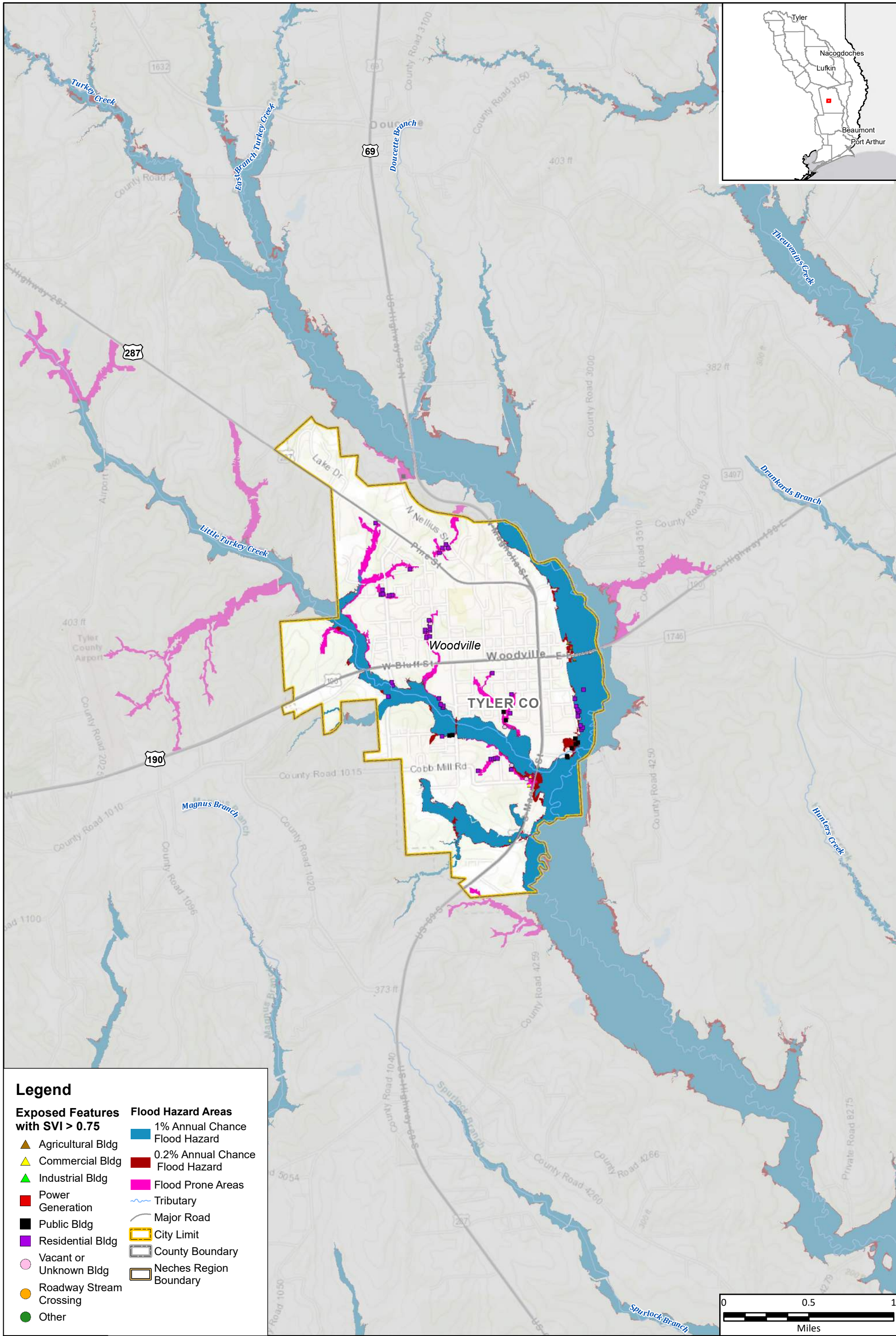

Legend

- | | |
|--|---------------------------------|
| Exposed Features with SVI > 0.75 | Flood Hazard Areas |
| ▲ Agricultural Bldg | 1% Annual Chance Flood Hazard |
| ▲ Commercial Bldg | 0.2% Annual Chance Flood Hazard |
| ▲ Industrial Bldg | Flood Prone Areas |
| ■ Power Generation | ~ Tributary |
| ■ Public Bldg | — Major Road |
| ■ Residential Bldg | ▭ City Limit |
| ○ Vacant or Unknown Bldg | ▭ County Boundary |
| ○ Roadway Stream Crossing | ▭ Neches Region Boundary |
| ● Other | |

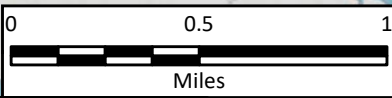

Region 5: Neches Regional Flood Plan
City of Woodville

Existing Condition Vulnerability

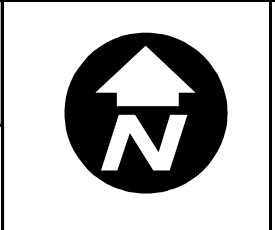

MAP 7B
FIGURE 14 of 19

Path: T:\7.0 DELIVERABLES\105_Final_Plan\FinalData\StaticMaps\Map_7B_exVulnerability_Mapbook_Neches11x17.mxd

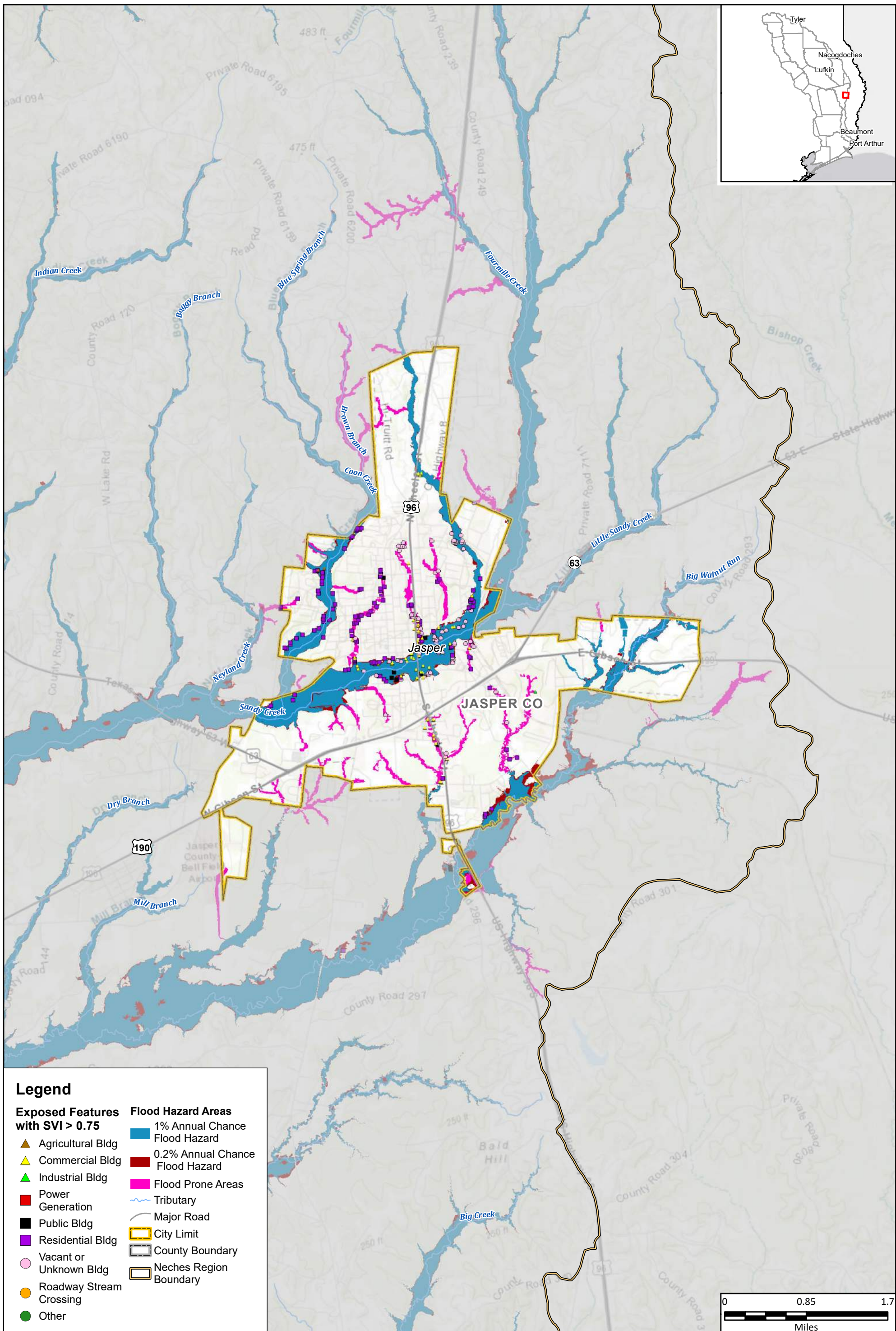

Legend

Exposed Features with SVI > 0.75

- ▲ Agricultural Bldg
- ▲ Commercial Bldg
- ▲ Industrial Bldg
- Power Generation
- Public Bldg
- Residential Bldg
- Vacant or Unknown Bldg
- Roadway Stream Crossing
- Other

Flood Hazard Areas

- 1% Annual Chance Flood Hazard
- 0.2% Annual Chance Flood Hazard
- Flood Prone Areas
- ~ Tributary
- Major Road
- City Limit
- County Boundary
- Neches Region Boundary

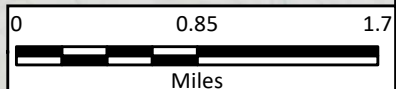

Region 5: Neches Regional Flood Plan
City of Jasper

Existing Condition Vulnerability

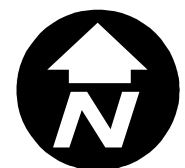

MAP 7B
FIGURE 15 of 19

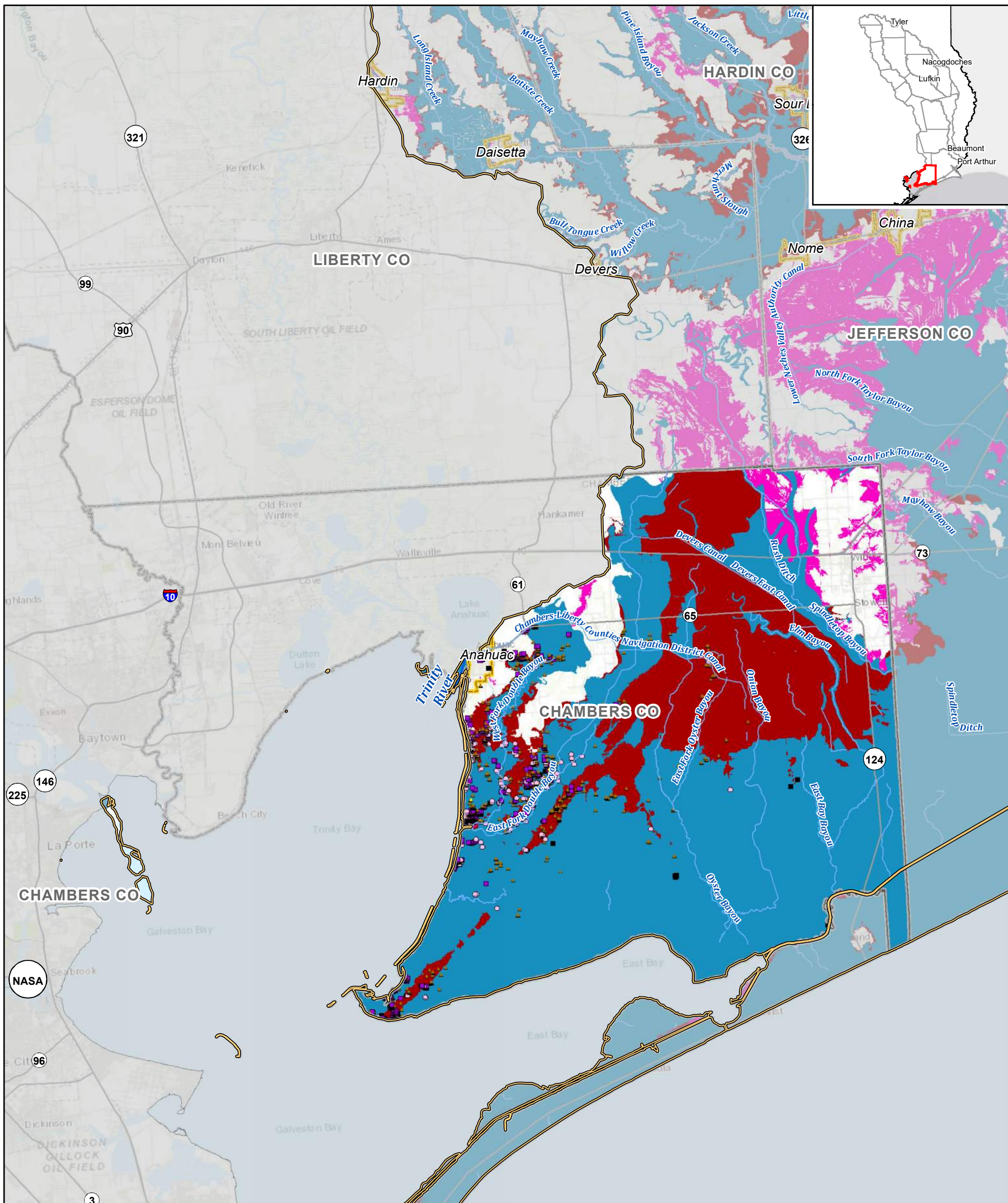

Legend

Exposed Features with SVI > 0.75

- ▲ Agricultural Bldg
- ▲ Commercial Bldg
- ▲ Industrial Bldg
- Power Generation
- Public Bldg
- Residential Bldg
- Vacant or Unknown Bldg
- Roadway Stream Crossing
- Other

Flood Hazard Areas

- 1% Annual Chance Flood Hazard
- 0.2% Annual Chance Flood Hazard
- Flood Prone Areas
- River
- Tributary
- Major Road
- City Limit
- County Boundary
- Neches Region Boundary

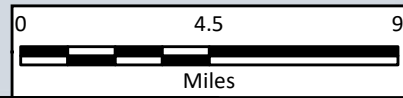

Region 5: Neches Regional Flood Plan
Chambers County

Existing Condition Vulnerability

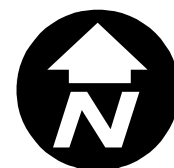

MAP 7B
FIGURE 16 of 19

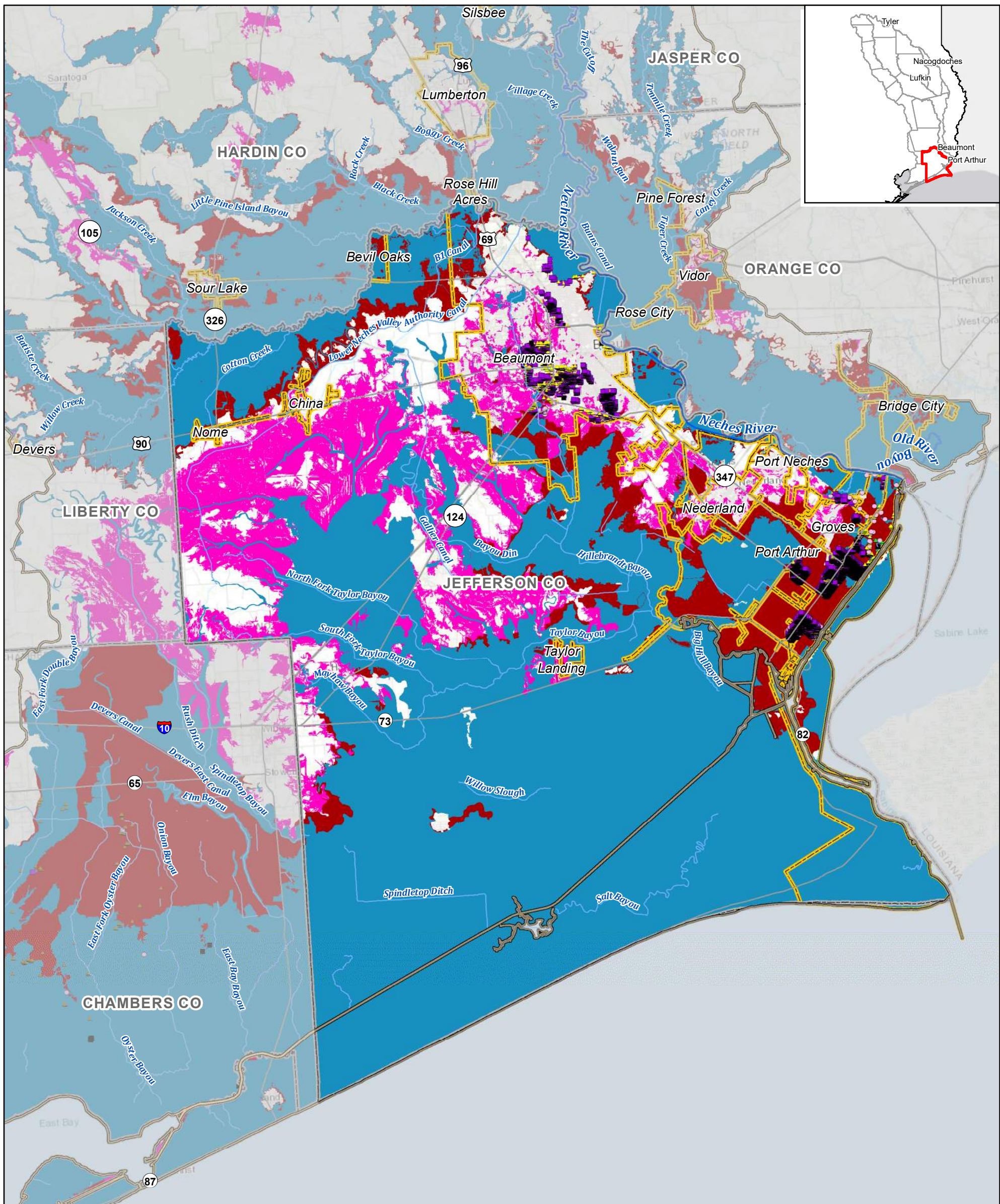

Legend

Exposed Features with SVI > 0.75

- ▲ Agricultural Bldg
- ▲ Commercial Bldg
- ▲ Industrial Bldg
- Power Generation
- Public Bldg
- Residential Bldg
- Vacant or Unknown Bldg
- Roadway Stream Crossing
- Other

Flood Hazard Areas

- 1% Annual Chance Flood Hazard
- 0.2% Annual Chance Flood Hazard
- Flood Prone Areas
- River
- Tributary
- Major Road
- City Limit
- County Boundary
- Neches Region Boundary

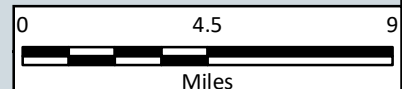

Region 5: Neches Regional Flood Plan
Jefferson County

Existing Condition Vulnerability

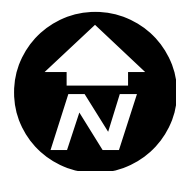

MAP 7B
FIGURE 17 of 19

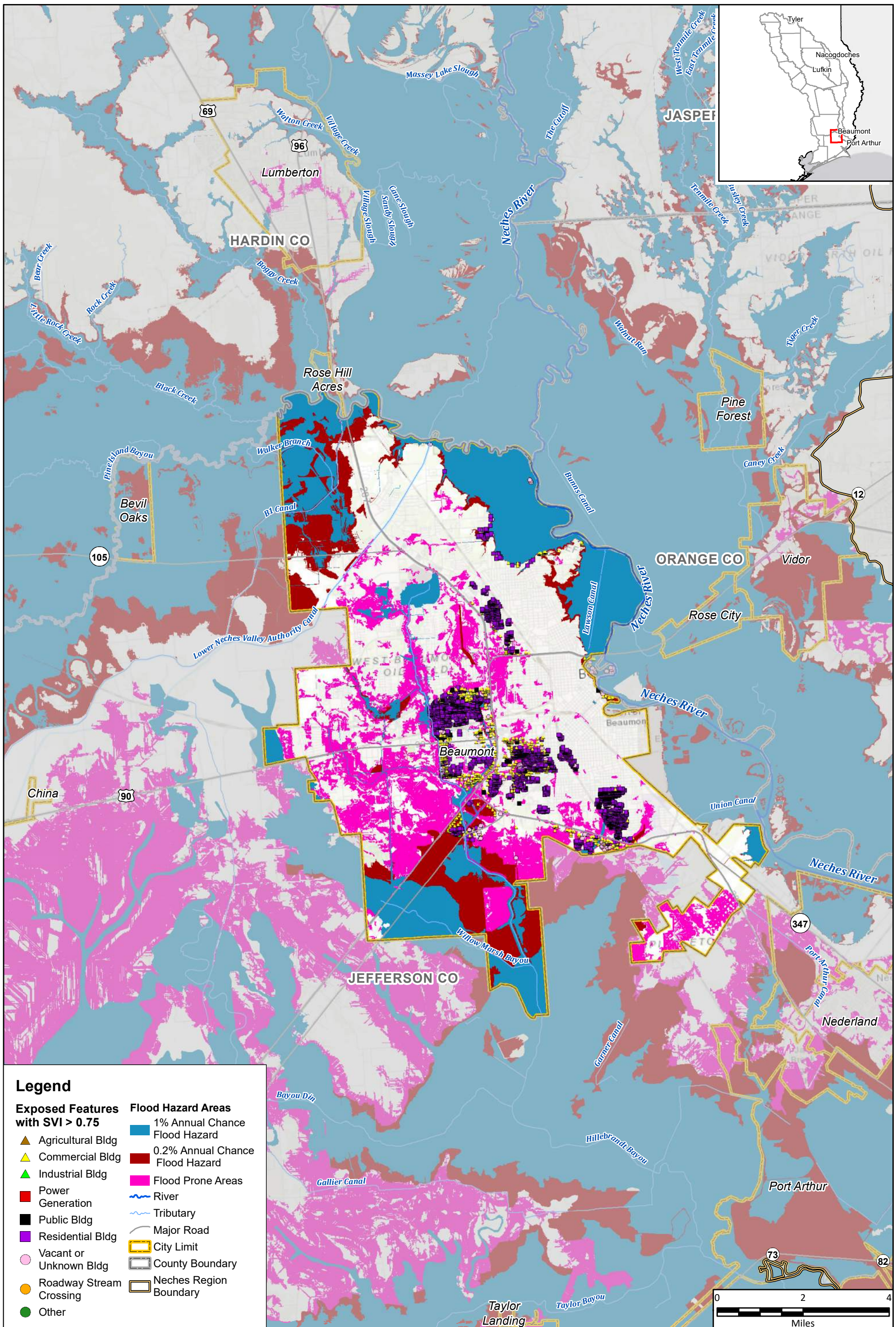

Legend

- | | |
|--|---------------------------------|
| Exposed Features with SVI > 0.75 | Flood Hazard Areas |
| ▲ Agricultural Bldg | 1% Annual Chance Flood Hazard |
| ▲ Commercial Bldg | 0.2% Annual Chance Flood Hazard |
| ▲ Industrial Bldg | Flood Prone Areas |
| ■ Power Generation | — River |
| ■ Public Bldg | — Tributary |
| ■ Residential Bldg | — Major Road |
| ○ Vacant or Unknown Bldg | ▭ City Limit |
| ● Roadway Stream Crossing | ▭ County Boundary |
| ● Other | ▭ Neches Region Boundary |

Region 5: Neches Regional Flood Plan
City of Beaumont

Existing Condition Vulnerability

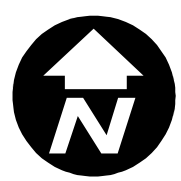

MAP 7B
FIGURE 18 of 19



Path: I:\7.0 DELIVERABLES\105_Final_Plan\FinalData\StaticMaps\Map_7B_ExistingVulnerability_Mapbook_Neches11x17.mxd

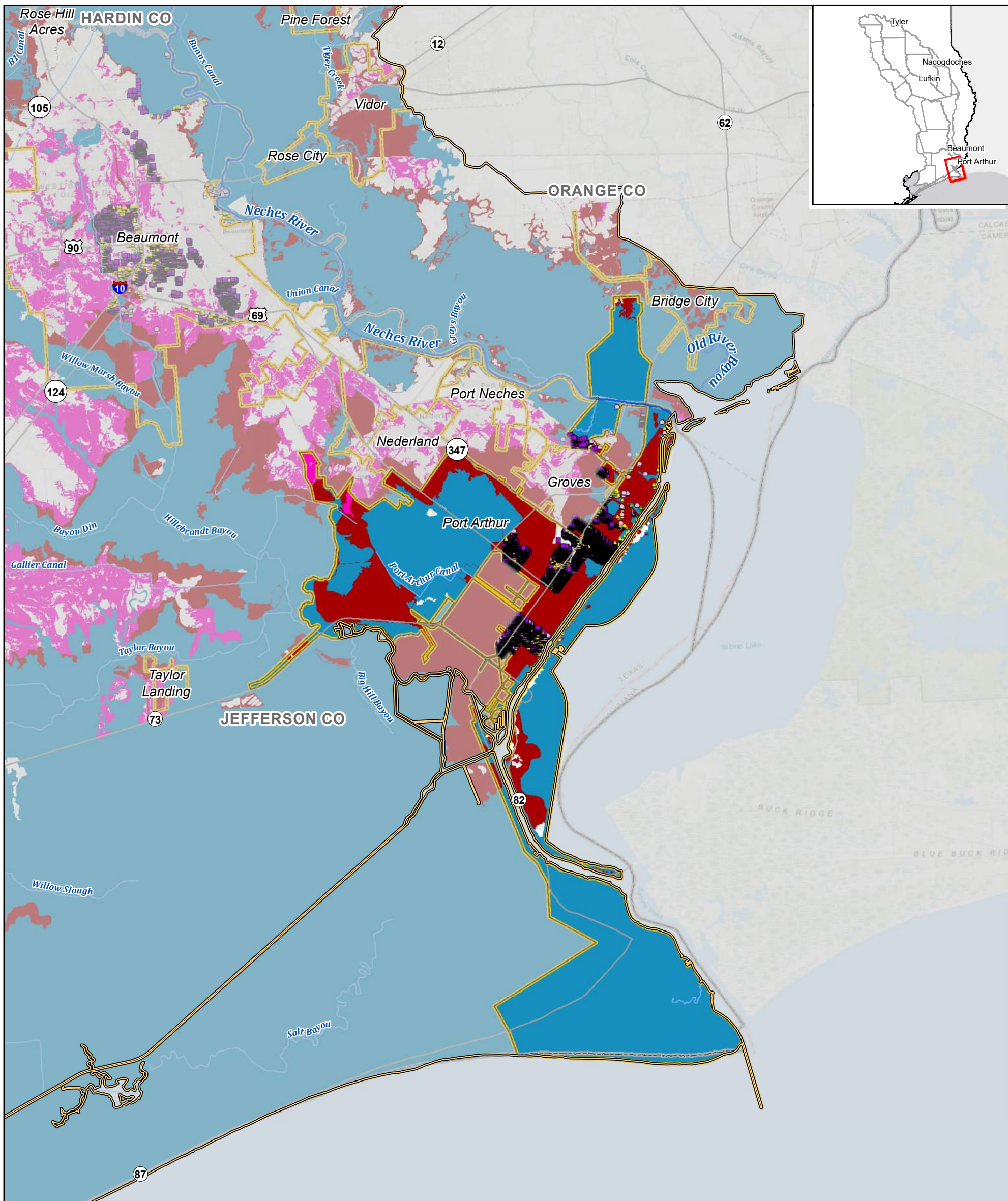

Legend

Exposed Features with SVI > 0.75

- ▲ Agricultural Bldg
- ▲ Commercial Bldg
- ▲ Industrial Bldg
- Power Generation
- Public Bldg
- Residential Bldg
- Vacant or Unknown Bldg
- Roadway Stream Crossing
- Other

Flood Hazard Areas

- 1% Annual Chance Flood Hazard
- 0.2% Annual Chance Flood Hazard
- Flood Prone Areas
- River
- Tributary
- Major Road
- City Limit
- County Boundary
- Neches Region Boundary



Region 5: Neches Regional Flood Plan
City of Port Arthur

Existing Condition Vulnerability

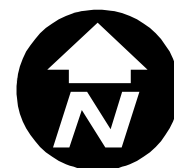

MAP 7B
FIGURE 19 of 19



Legend

- River
- Tributary
- Neches Region Boundary
- Flood Type**
- Riverine
- Coastal
- Local
- Other

- Flood Hazard Areas**
- 1% Annual Chance Flood Hazard
- 0.2% Annual Chance Flood Hazard
- Flood Prone Areas

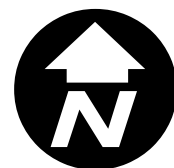
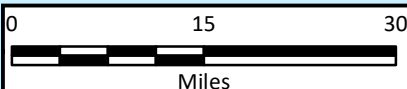

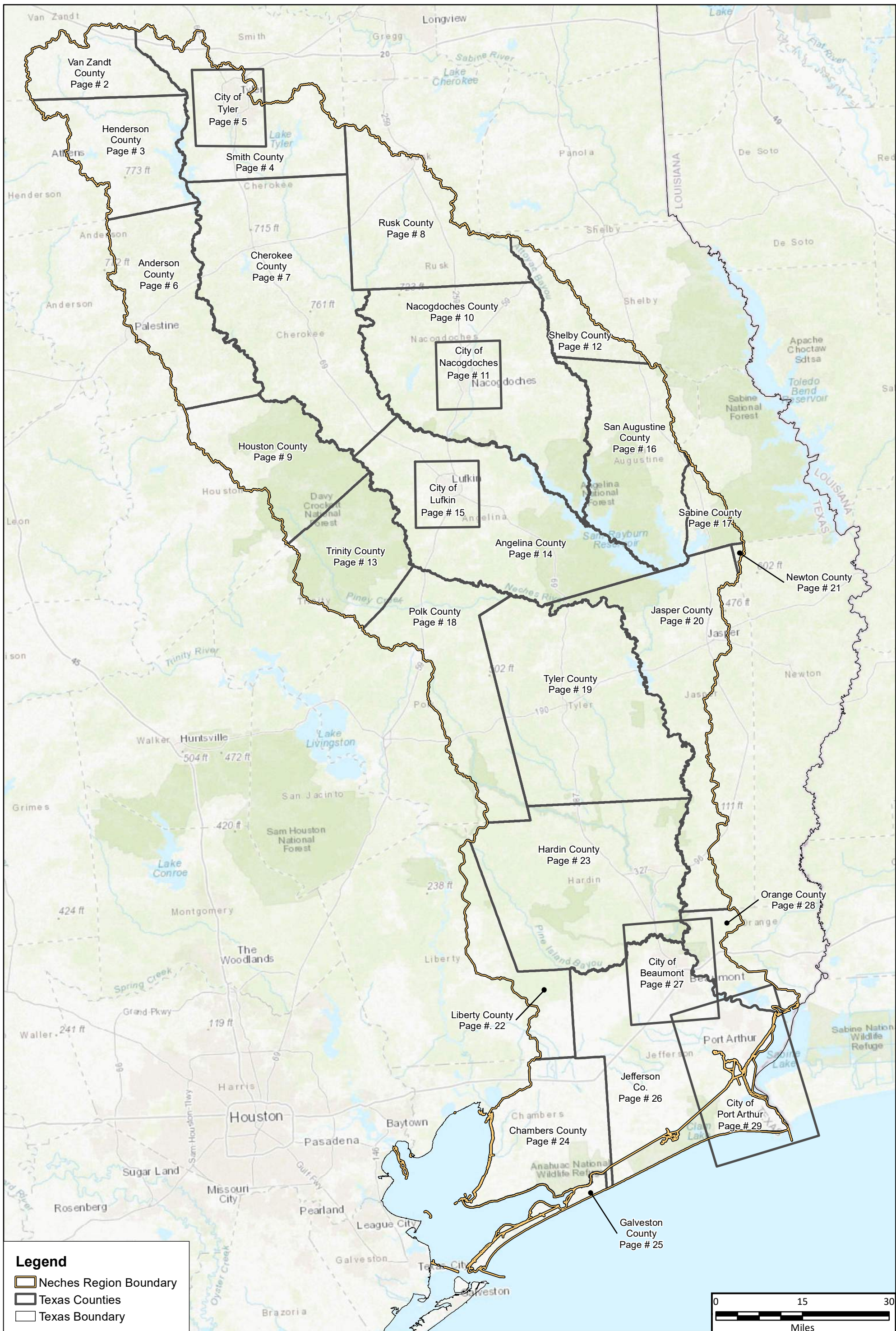

Region 5: Neches Regional Flood Plan
Flood Planning Region Overview

Future Condition Flood Hazard

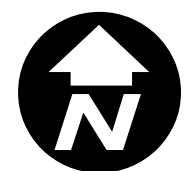

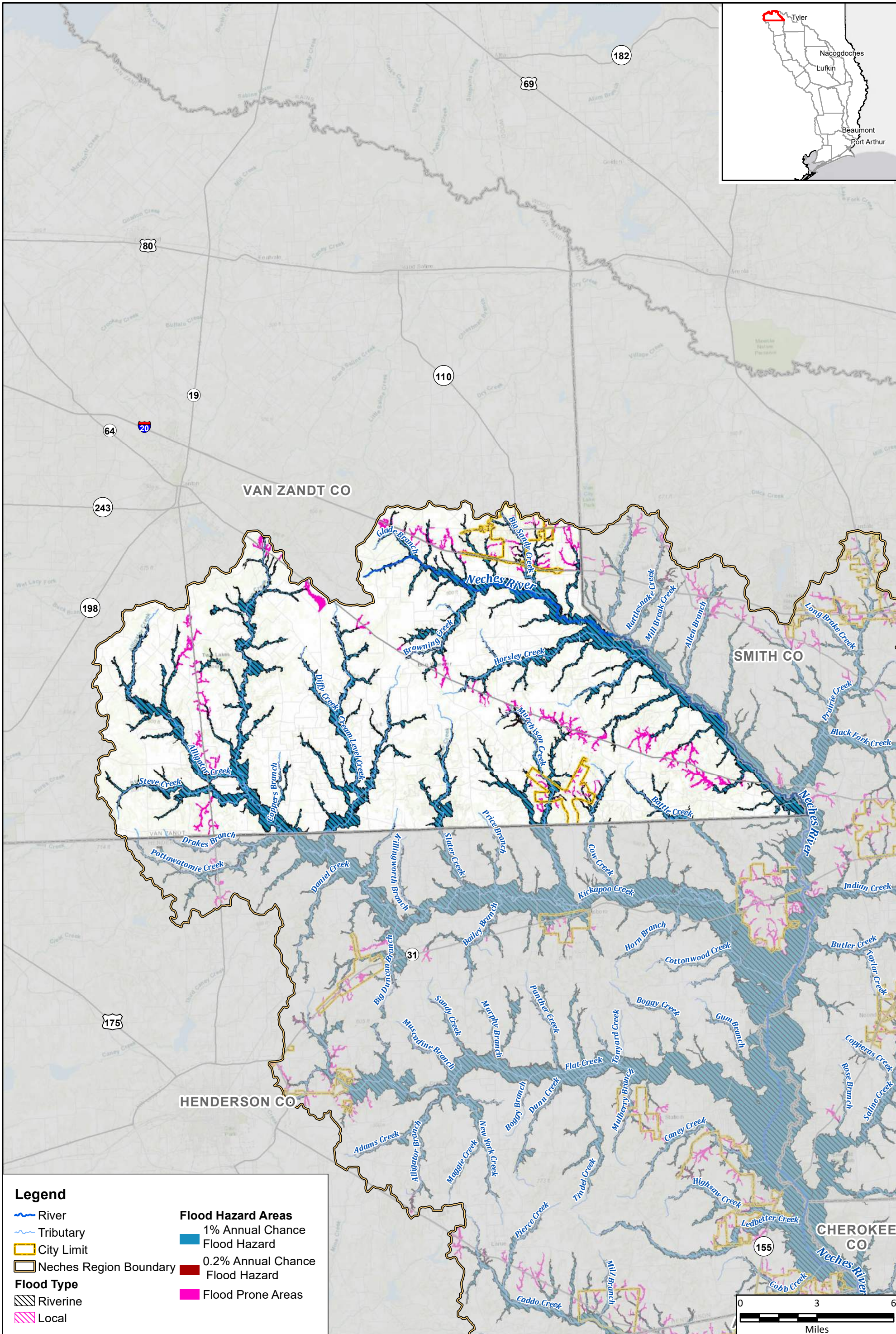

Legend

- River
- Tributary
- City Limit
- Neches Region Boundary
- Flood Type**
- Riverine
- Local
- Flood Hazard Areas**
- 1% Annual Chance Flood Hazard
- 0.2% Annual Chance Flood Hazard
- Flood Prone Areas



Region 5: Neches Regional Flood Plan
Van Zandt County

Future Condition Flood Hazard

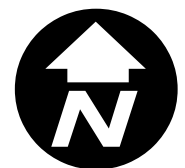

MAP 8
FIGURE 2 of 29

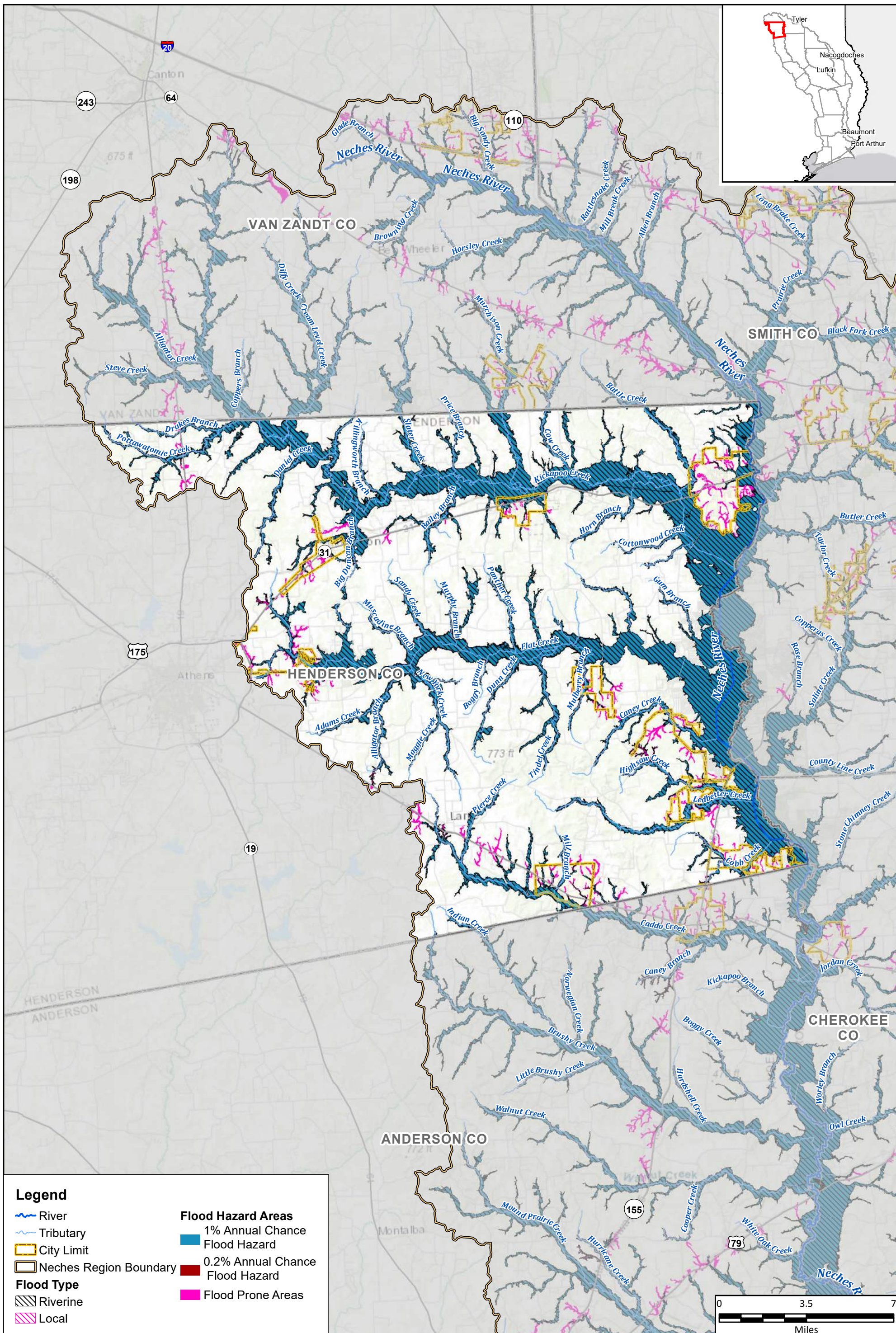

Legend

- River
- Tributary
- City Limit
- Neches Region Boundary
- Flood Type**
- Riverine
- Local
- Flood Hazard Areas**
- 1% Annual Chance Flood Hazard
- 0.2% Annual Chance Flood Hazard
- Flood Prone Areas



Region 5: Neches Regional Flood Plan
Henderson County

Future Condition Flood Hazard

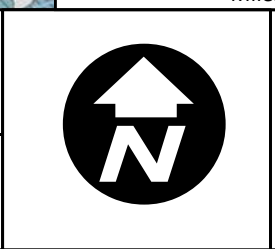

MAP
8
FIGURE
3 of 29

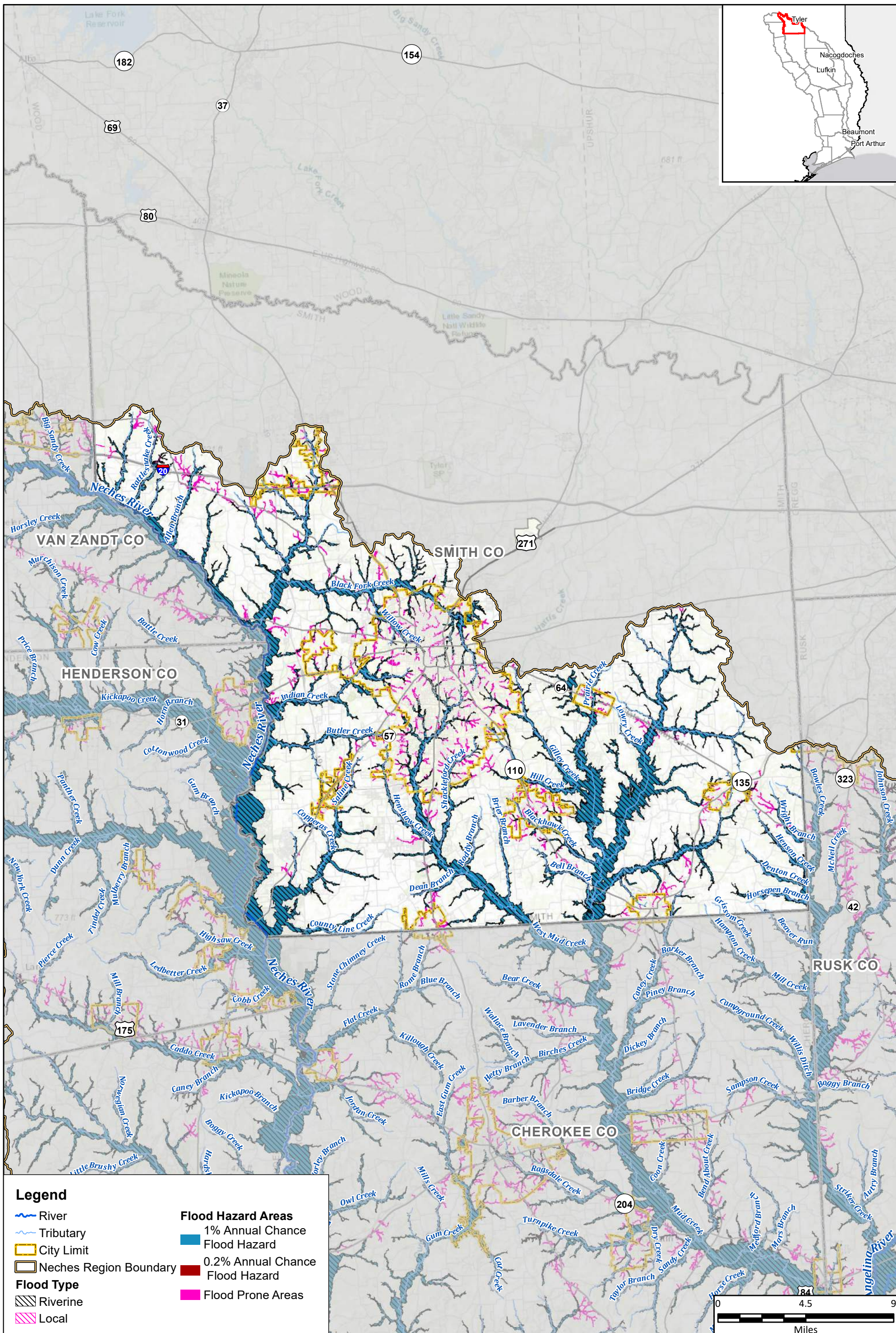

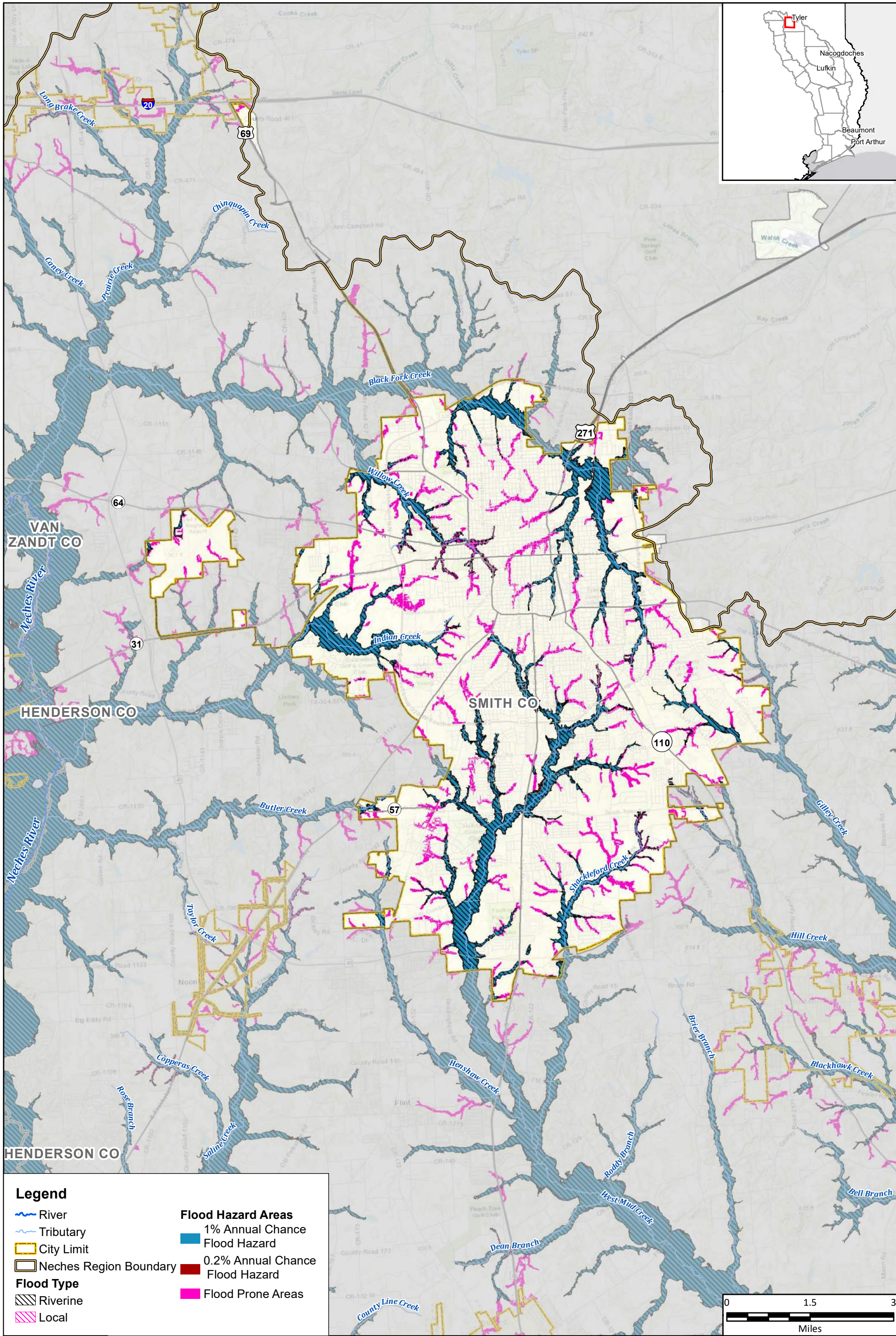

Region 5: Neches Regional Flood Plan
 City of Tyler
Future Condition Flood Hazard

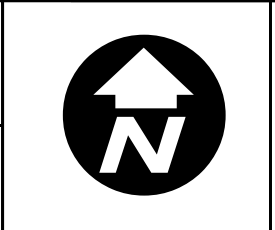

MAP 8
 FIGURE 5 of 29

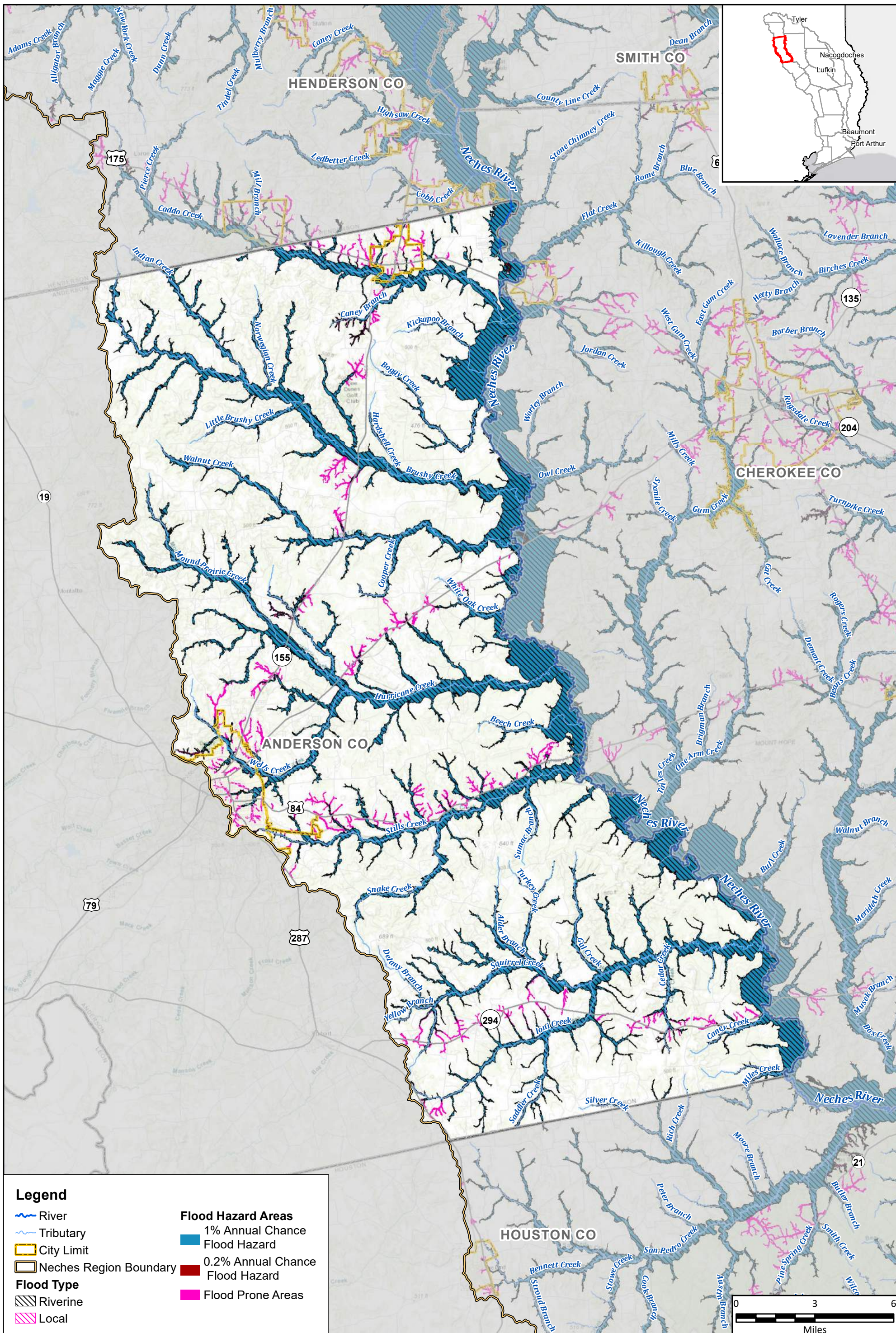

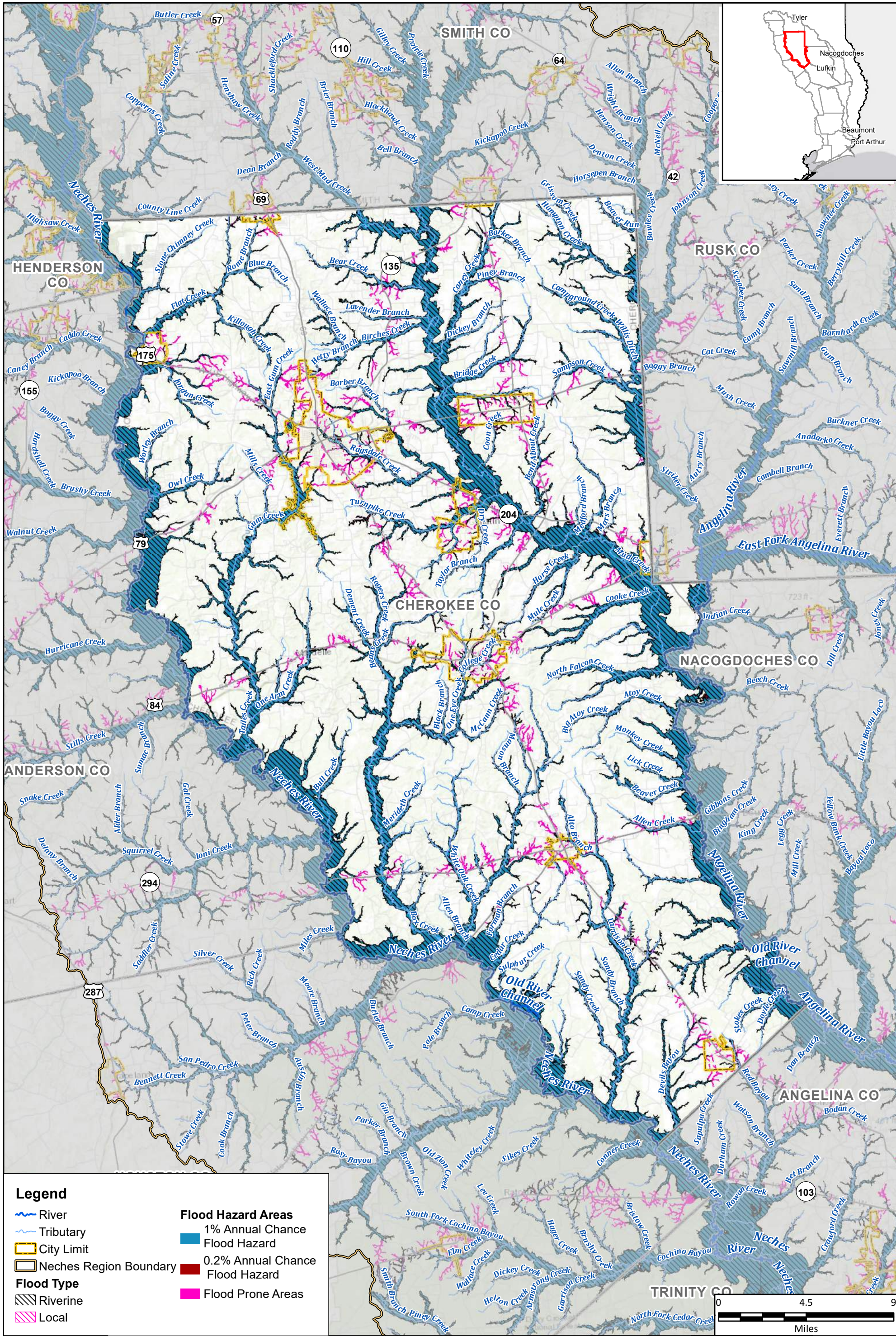

Legend

- River
- Tributary
- City Limit
- Neches Region Boundary
- Flood Type**
- Riverine
- Local
- Flood Hazard Areas**
- 1% Annual Chance Flood Hazard
- 0.2% Annual Chance Flood Hazard
- Flood Prone Areas

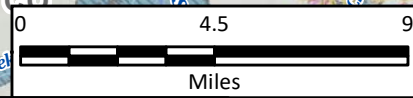

Region 5: Neches Regional Flood Plan
Cherokee County

Future Condition Flood Hazard

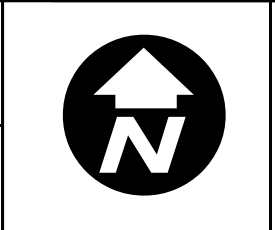

MAP
8
FIGURE
7 of 29

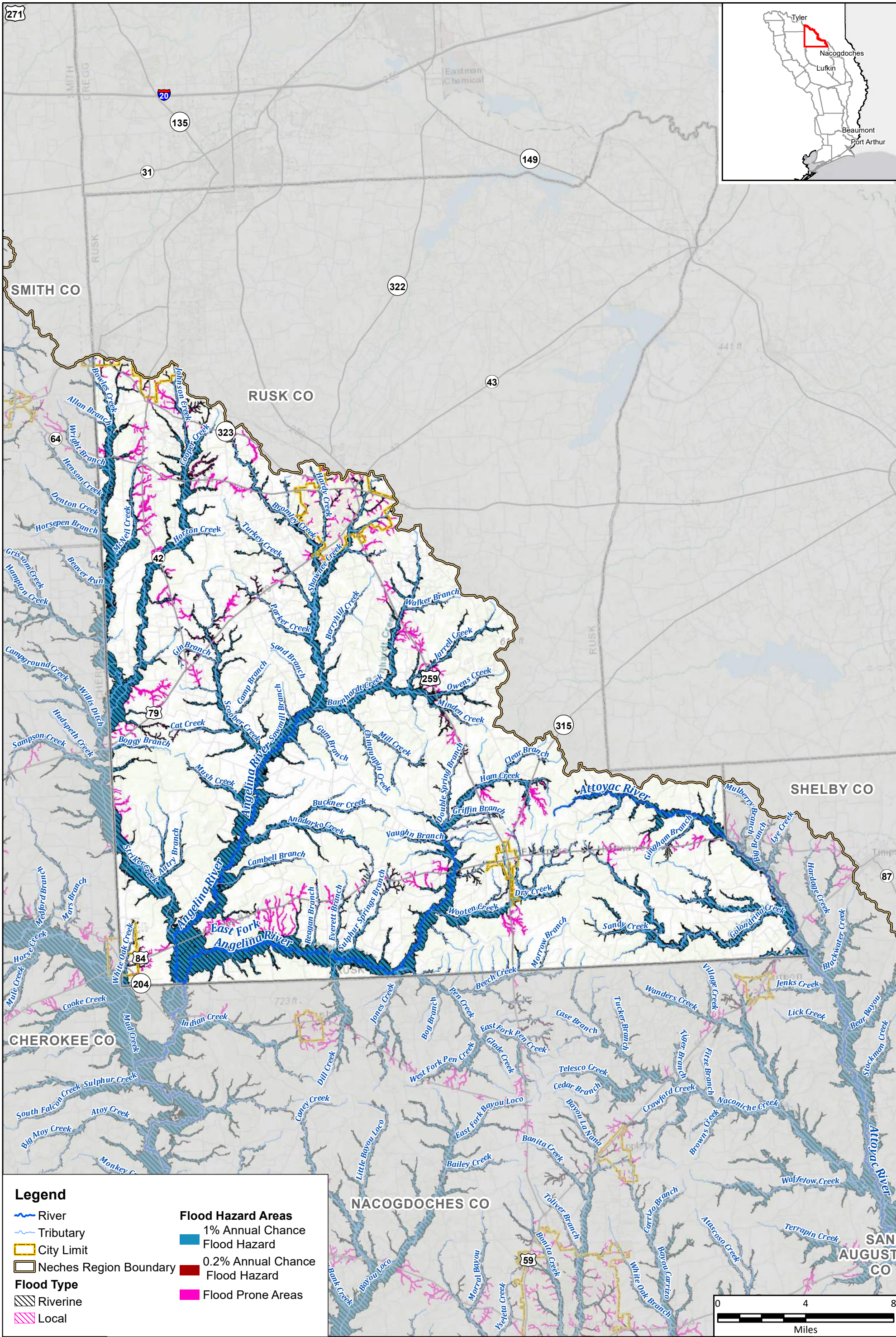

Legend

- River
- Tributary
- City Limit
- Neches Region Boundary
- Riverine
- Local

Flood Hazard Areas

- 1% Annual Chance Flood Hazard
- 0.2% Annual Chance Flood Hazard
- Flood Prone Areas



Region 5: Neches Regional Flood Plan
Rusk County

Future Condition Flood Hazard

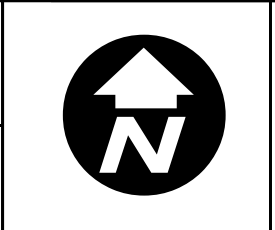

MAP
8
FIGURE
8 of 29

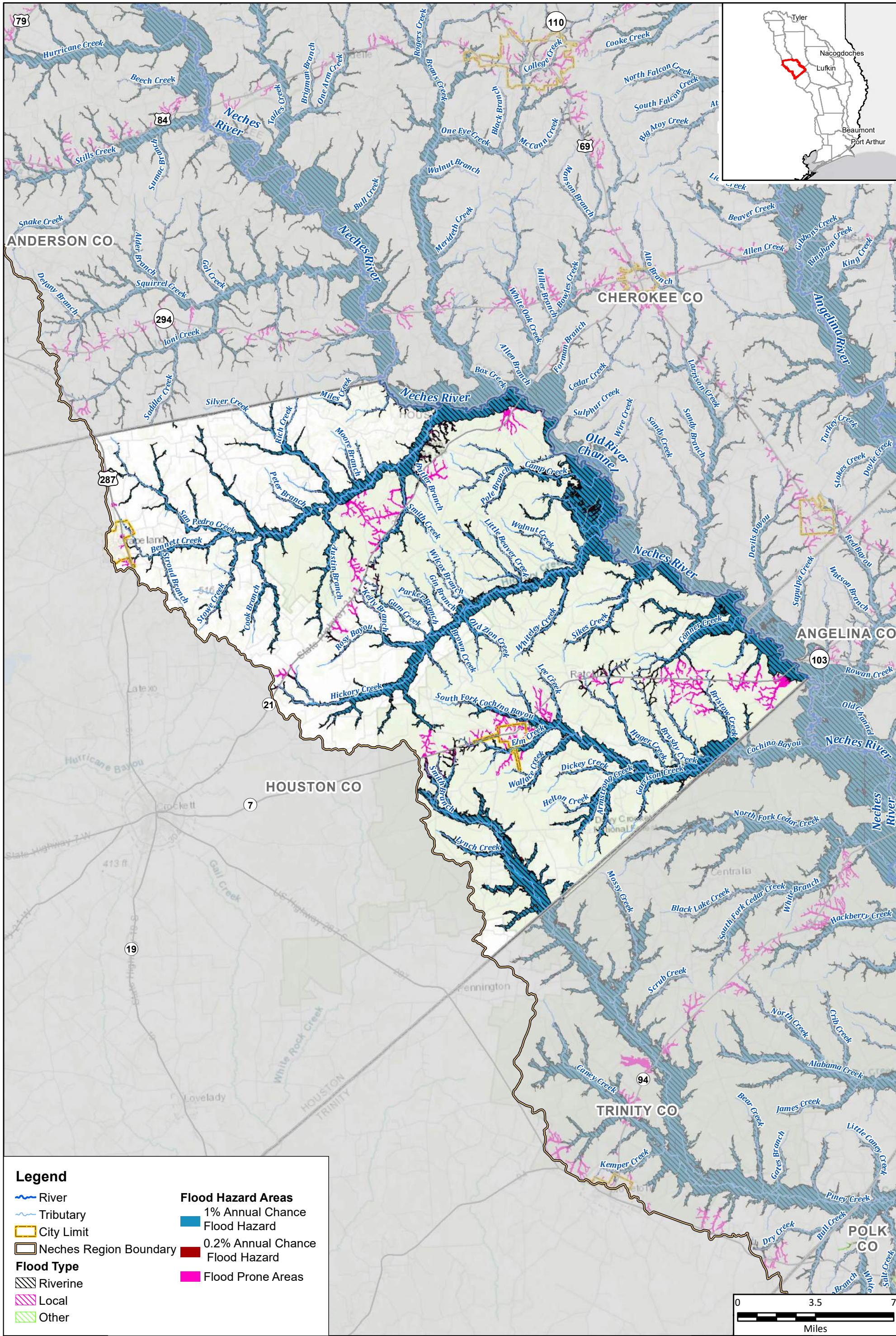

Legend

- River
- Tributary
- City Limit
- Neches Region Boundary
- Flood Type**
- Riverine
- Local
- Other

Flood Hazard Areas

- 1% Annual Chance Flood Hazard
- 0.2% Annual Chance Flood Hazard
- Flood Prone Areas

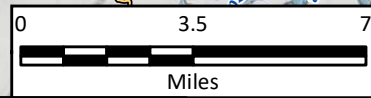

Region 5: Neches Regional Flood Plan
Houston County

Future Condition Flood Hazard

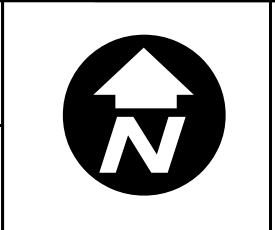

MAP
8
FIGURE
9 of 29

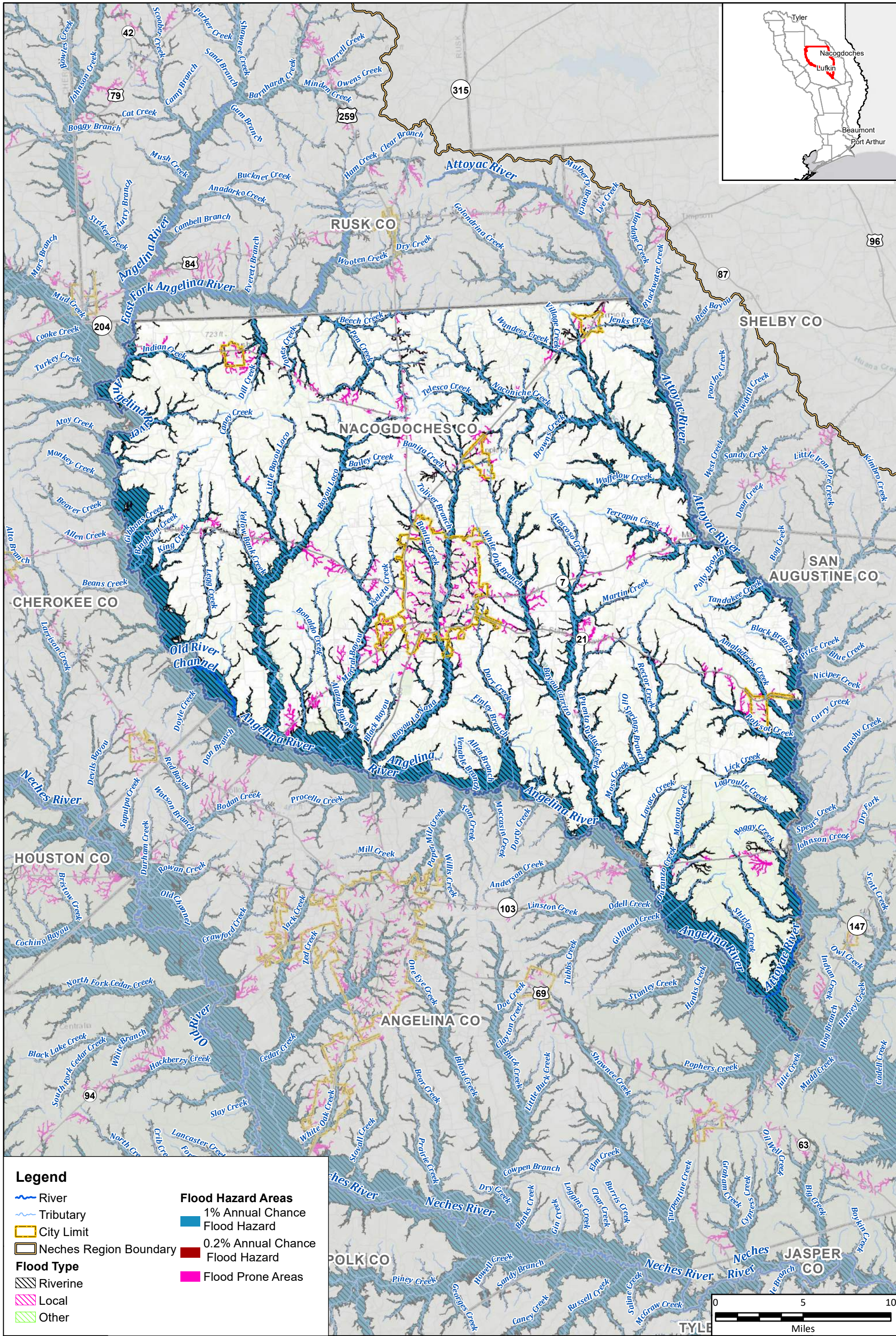

Legend

- River
- Tributary
- City Limit
- Neches Region Boundary
- Flood Type**
- Riverine
- Local
- Other
- Flood Hazard Areas**
- 1% Annual Chance Flood Hazard
- 0.2% Annual Chance Flood Hazard
- Flood Prone Areas



Region 5: Neches Regional Flood Plan
Nacogdoches County

Future Condition Flood Hazard

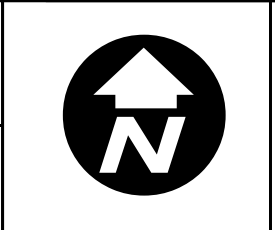

MAP
8
FIGURE
10 of 29

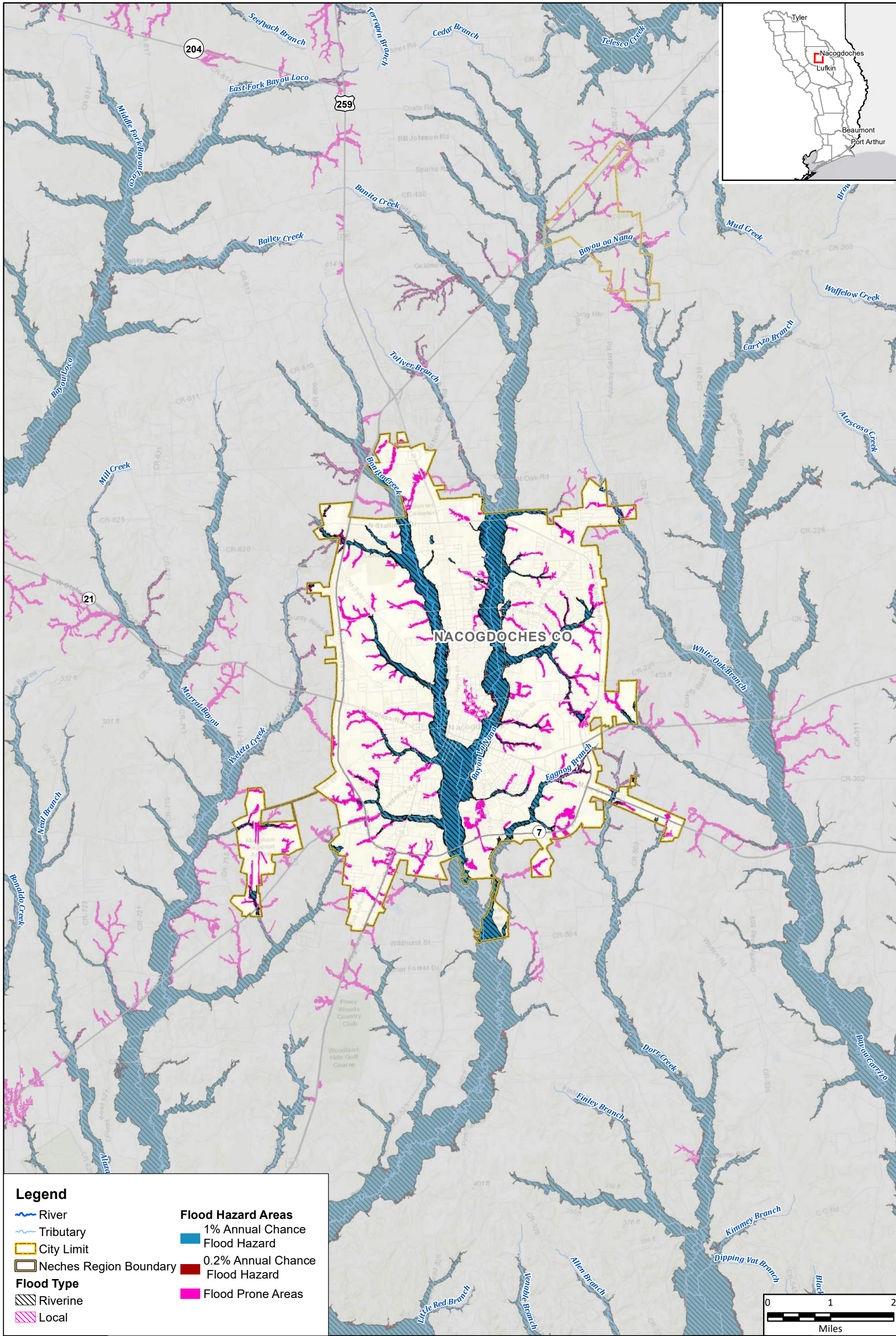

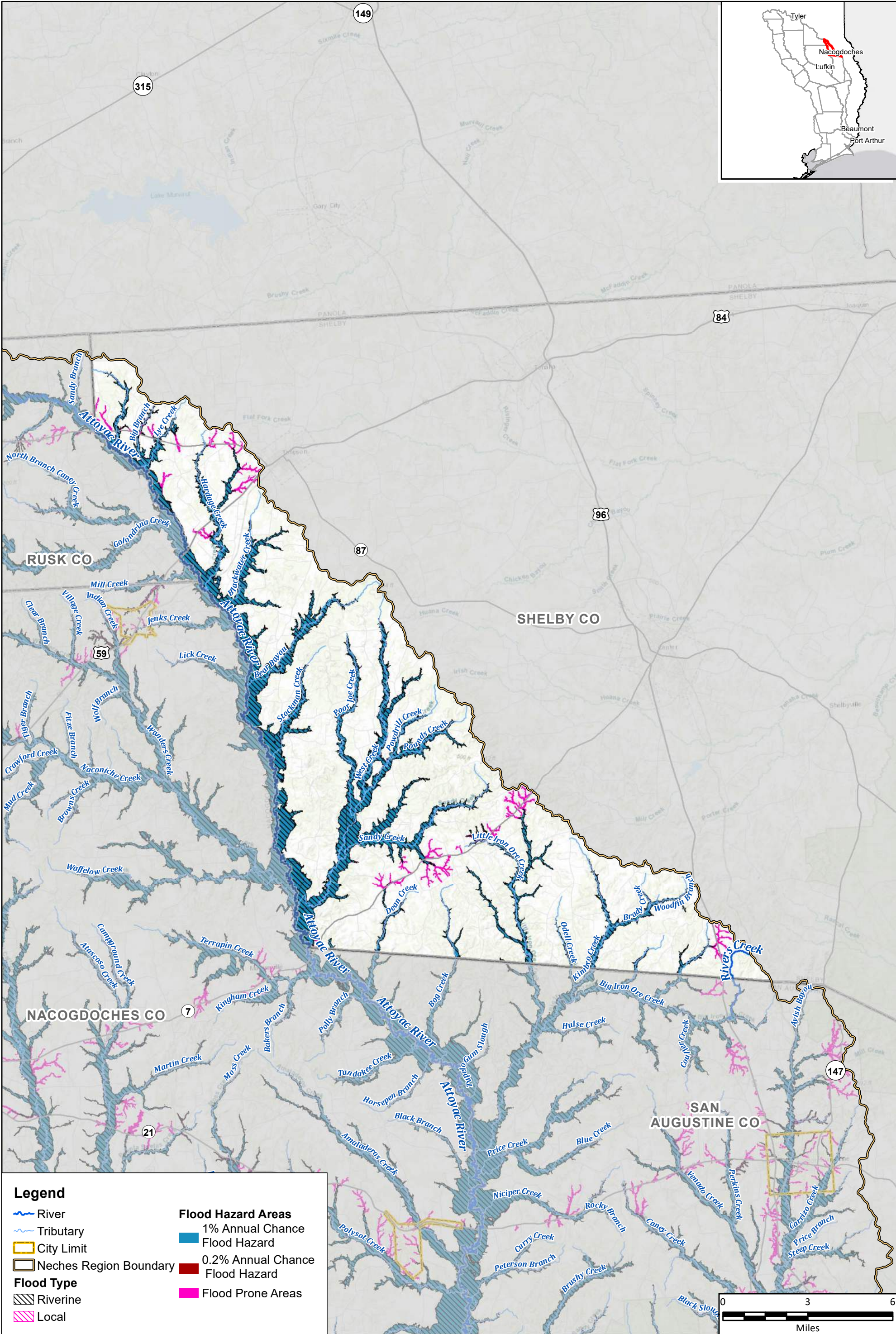
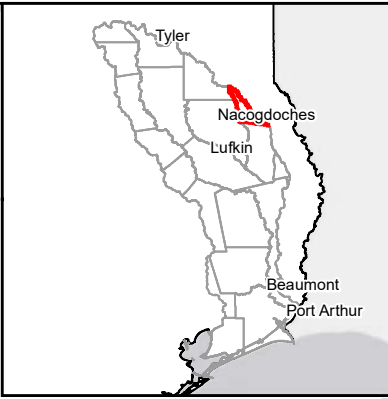

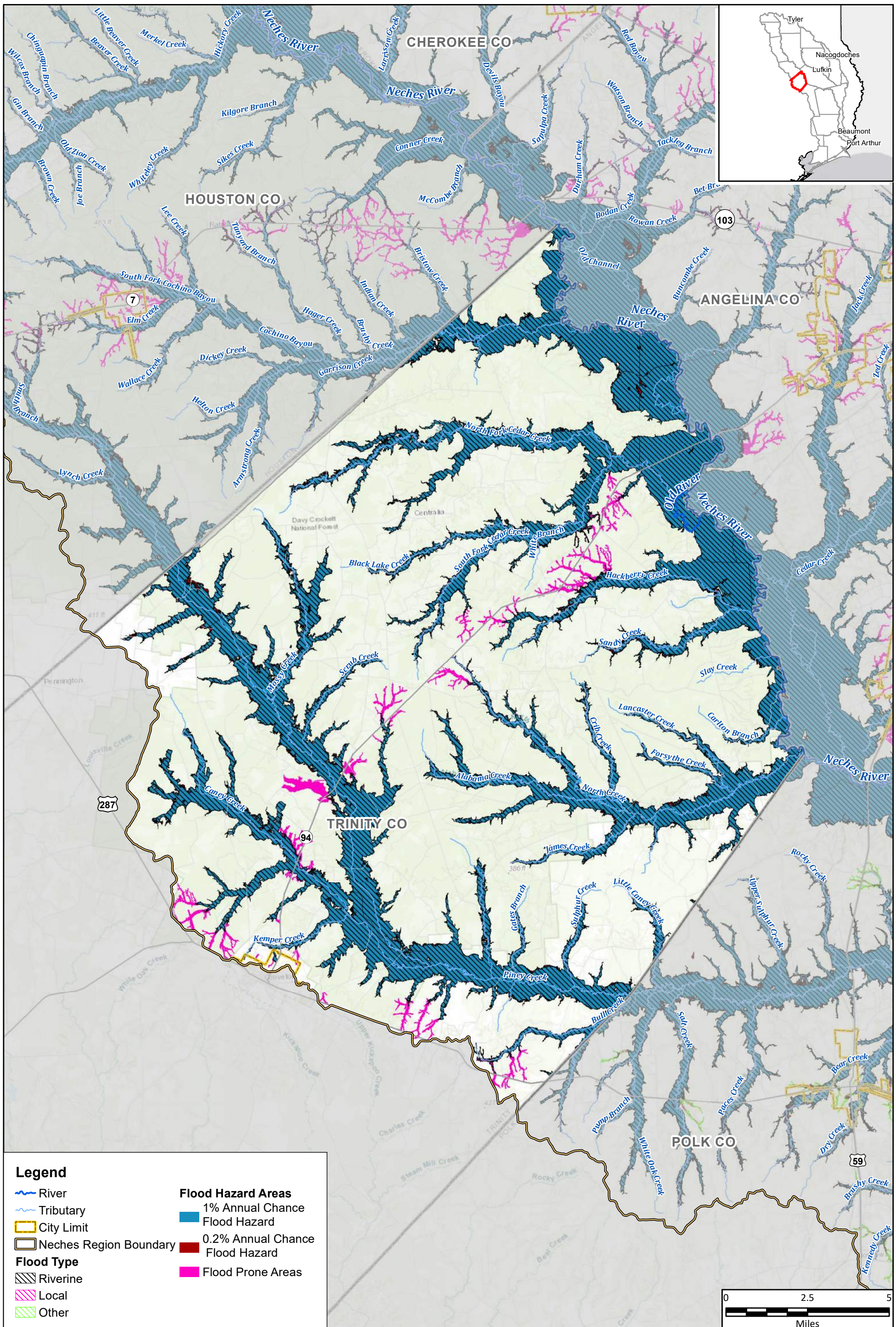

Legend

- River
- Tributary
- City Limit
- Neches Region Boundary
- Flood Type**
- Riverine
- Local
- Other

- Flood Hazard Areas**
- 1% Annual Chance Flood Hazard
- 0.2% Annual Chance Flood Hazard
- Flood Prone Areas

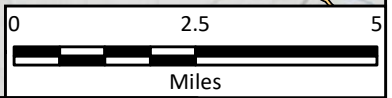

Region 5: Neches Regional Flood Plan
Trinity County

Future Condition Flood Hazard

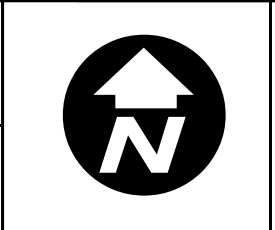

MAP
8
FIGURE
13 of 29

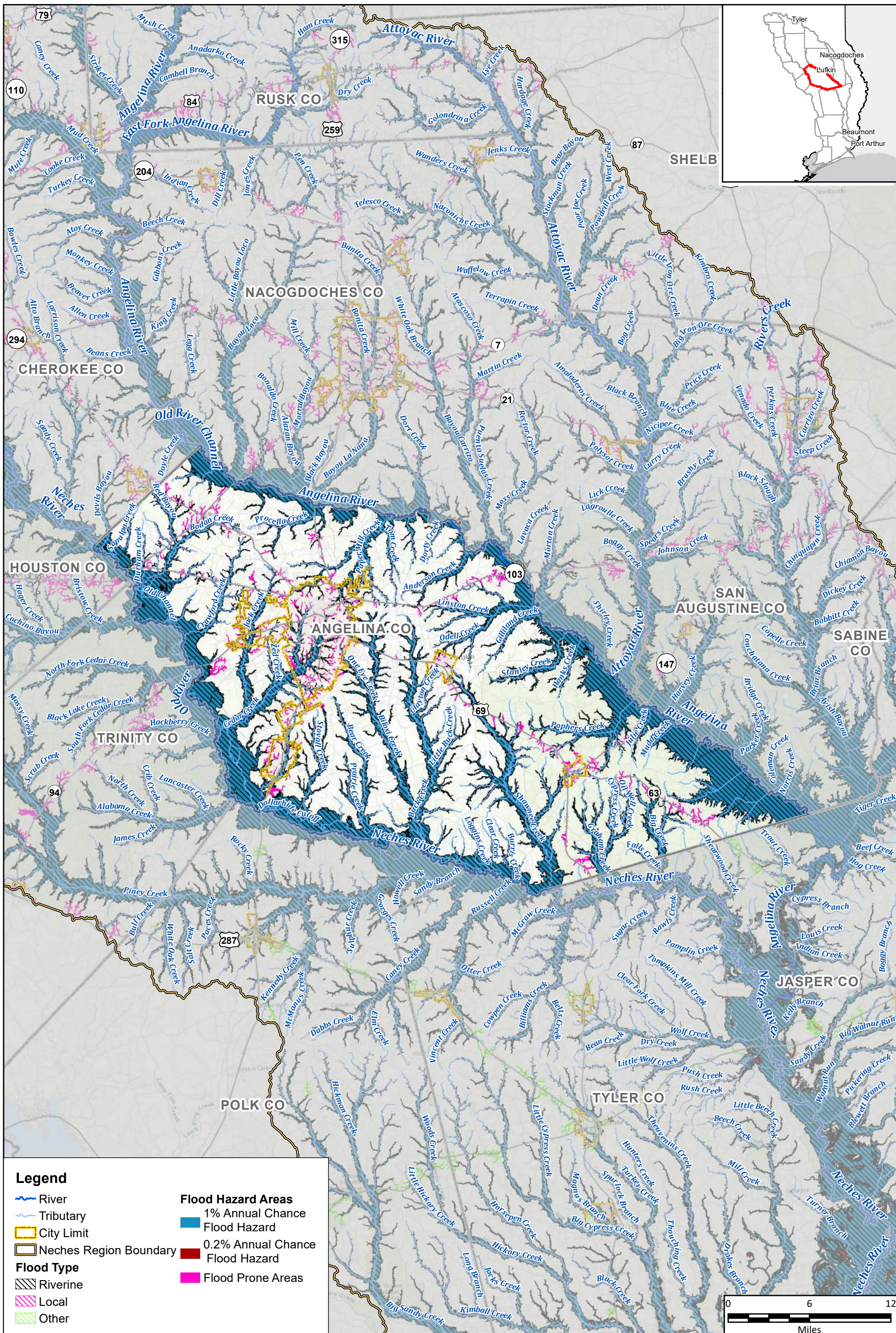

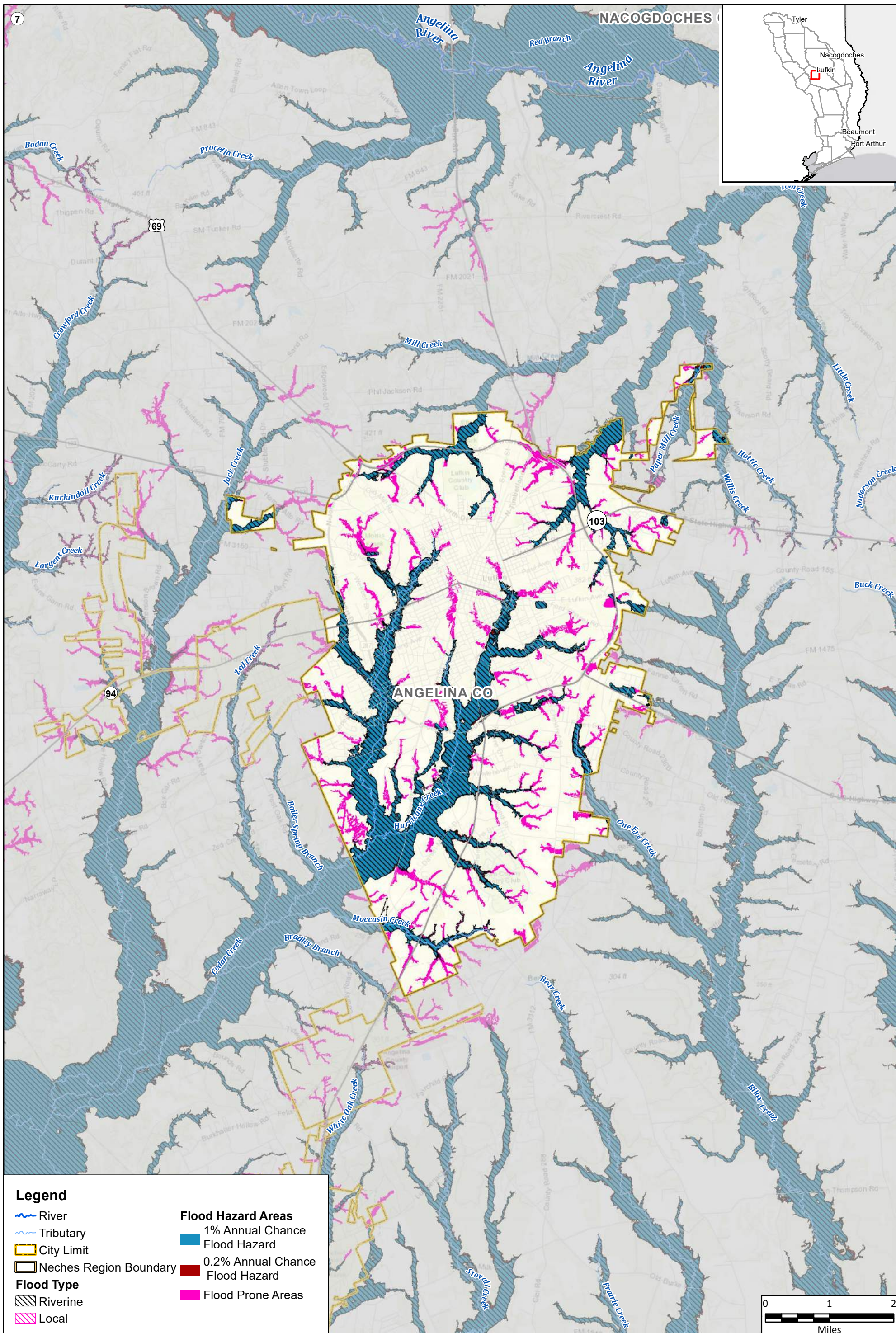

Region 5: Neches Regional Flood Plan
City of Lufkin

Future Condition Flood Hazard



MAP 8
FIGURE 15 of 29

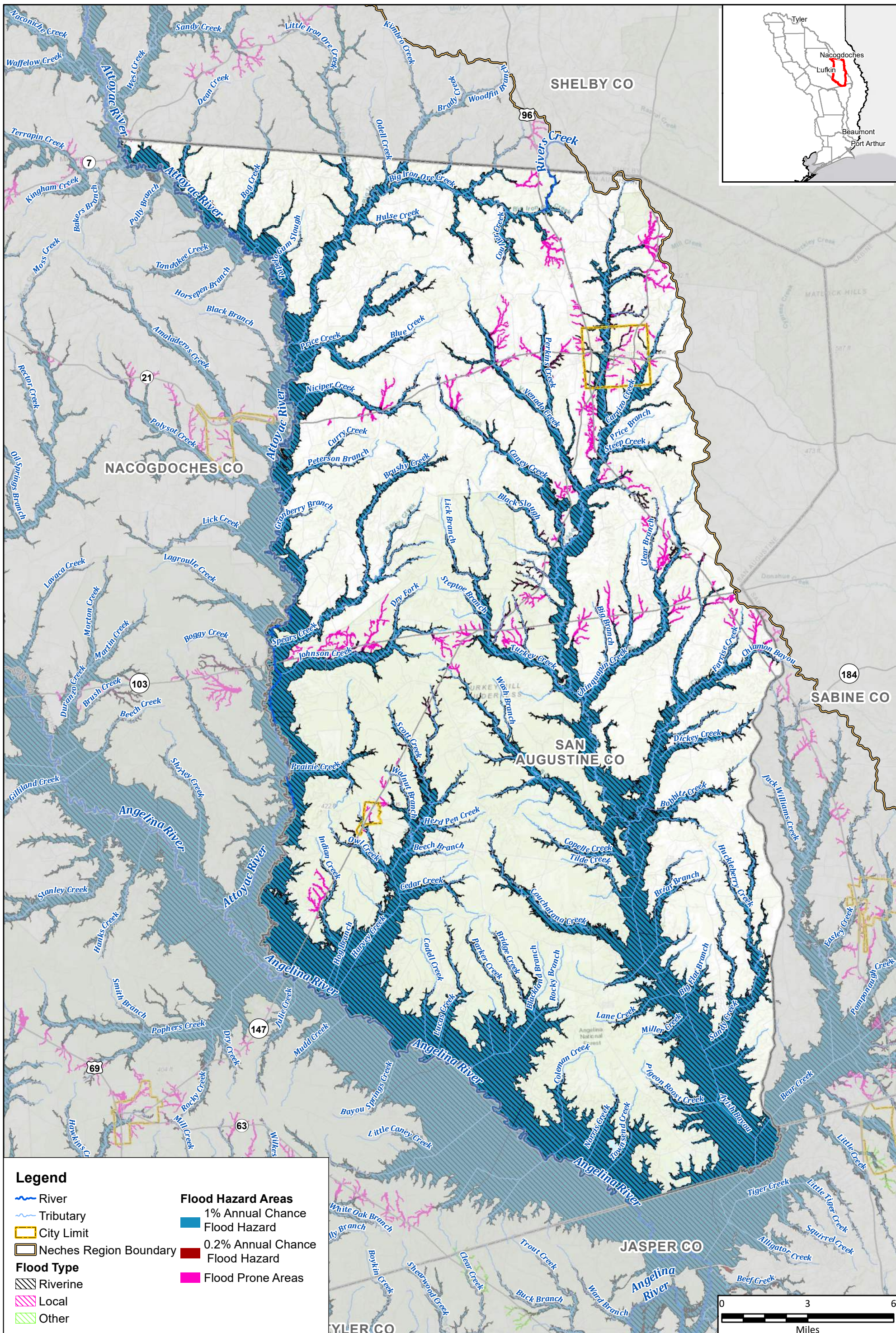

Legend

- River
- Tributary
- City Limit
- Neches Region Boundary
- Flood Type**
- Riverine
- Local
- Other
- Flood Hazard Areas**
- 1% Annual Chance Flood Hazard
- 0.2% Annual Chance Flood Hazard
- Flood Prone Areas



Region 5: Neches Regional Flood Plan
San Augustine County

Future Condition Flood Hazard



MAP 8
FIGURE 16 of 29

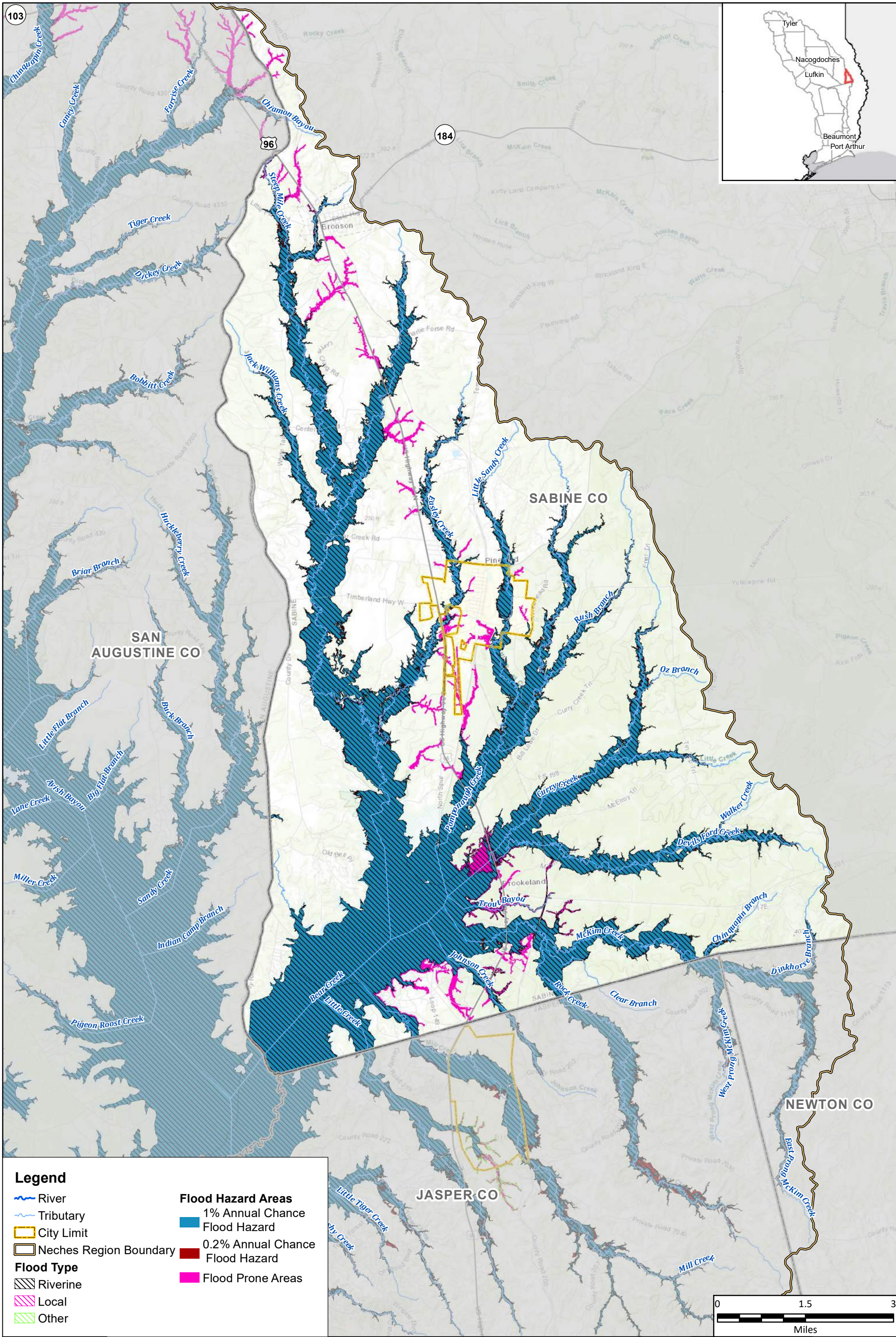

Legend

- River
- Tributary
- City Limit
- Neches Region Boundary
- Flood Type**
- Riverine
- Local
- Other

Flood Hazard Areas

- 1% Annual Chance Flood Hazard
- 0.2% Annual Chance Flood Hazard
- Flood Prone Areas

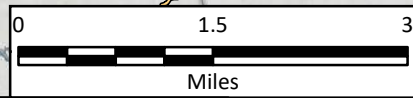

Region 5: Neches Regional Flood Plan
Sabine County

Future Condition Flood Hazard

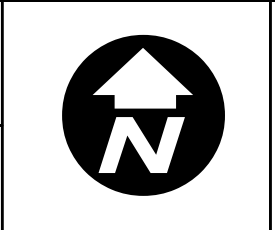

MAP
8
FIGURE
17 of 29

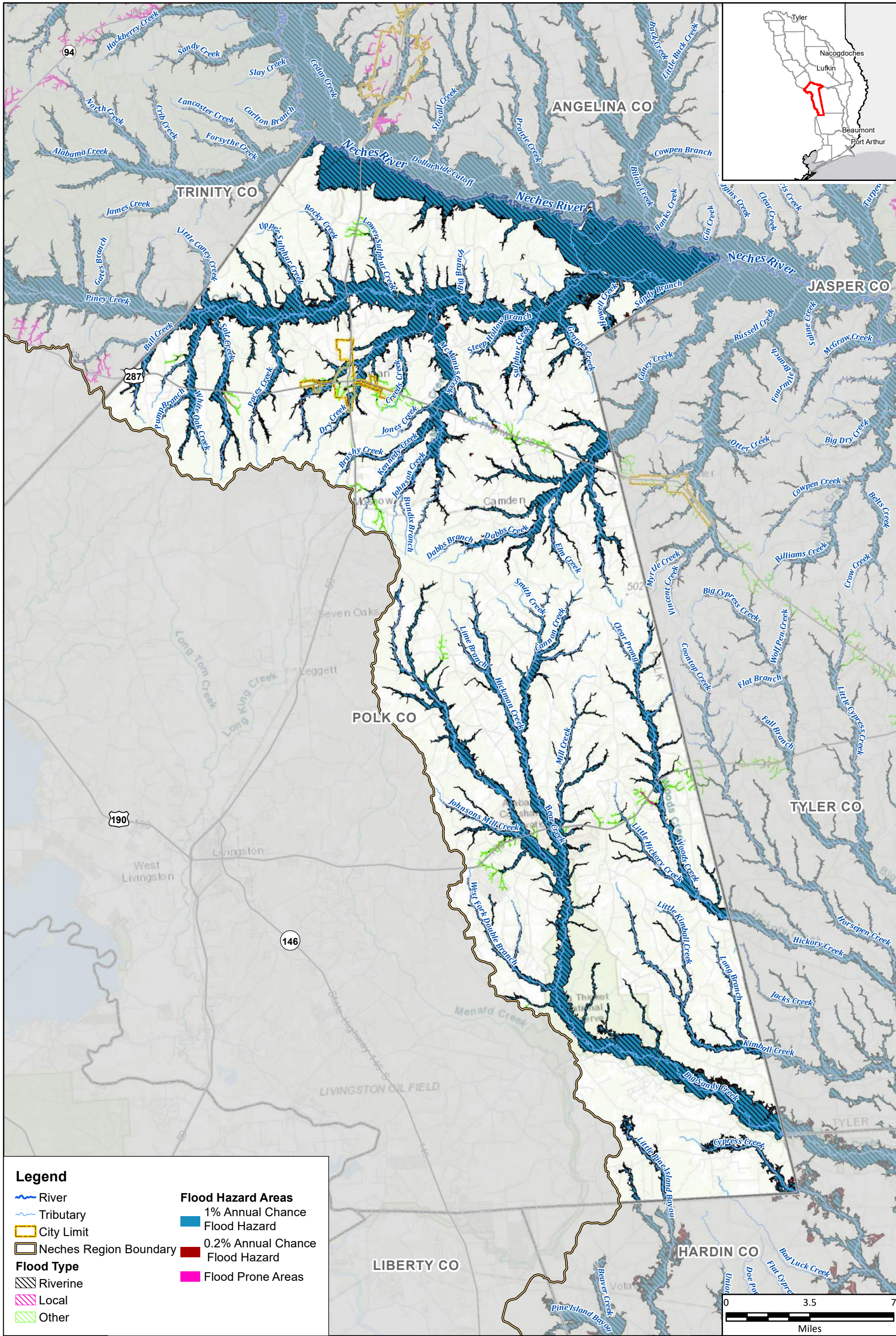

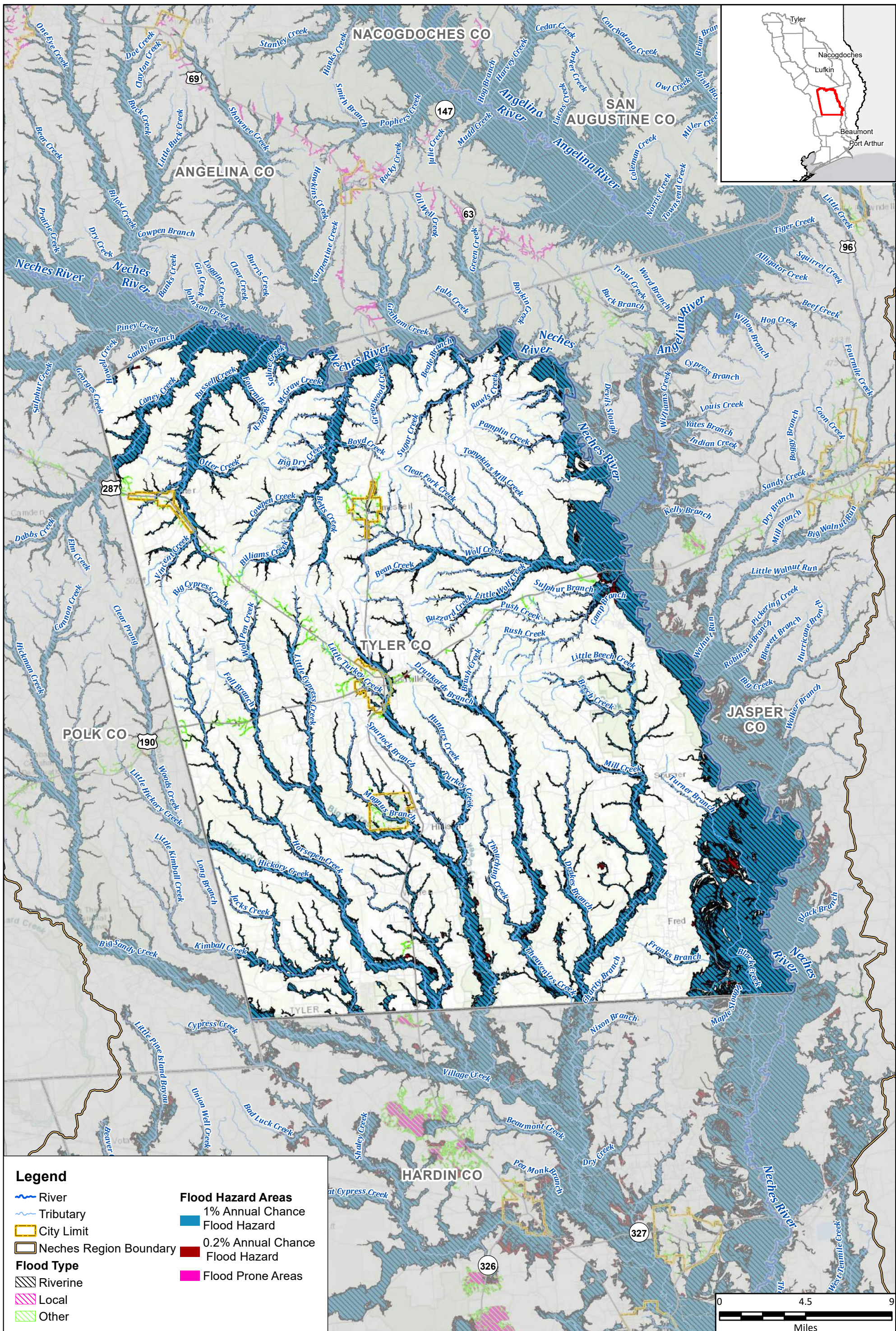

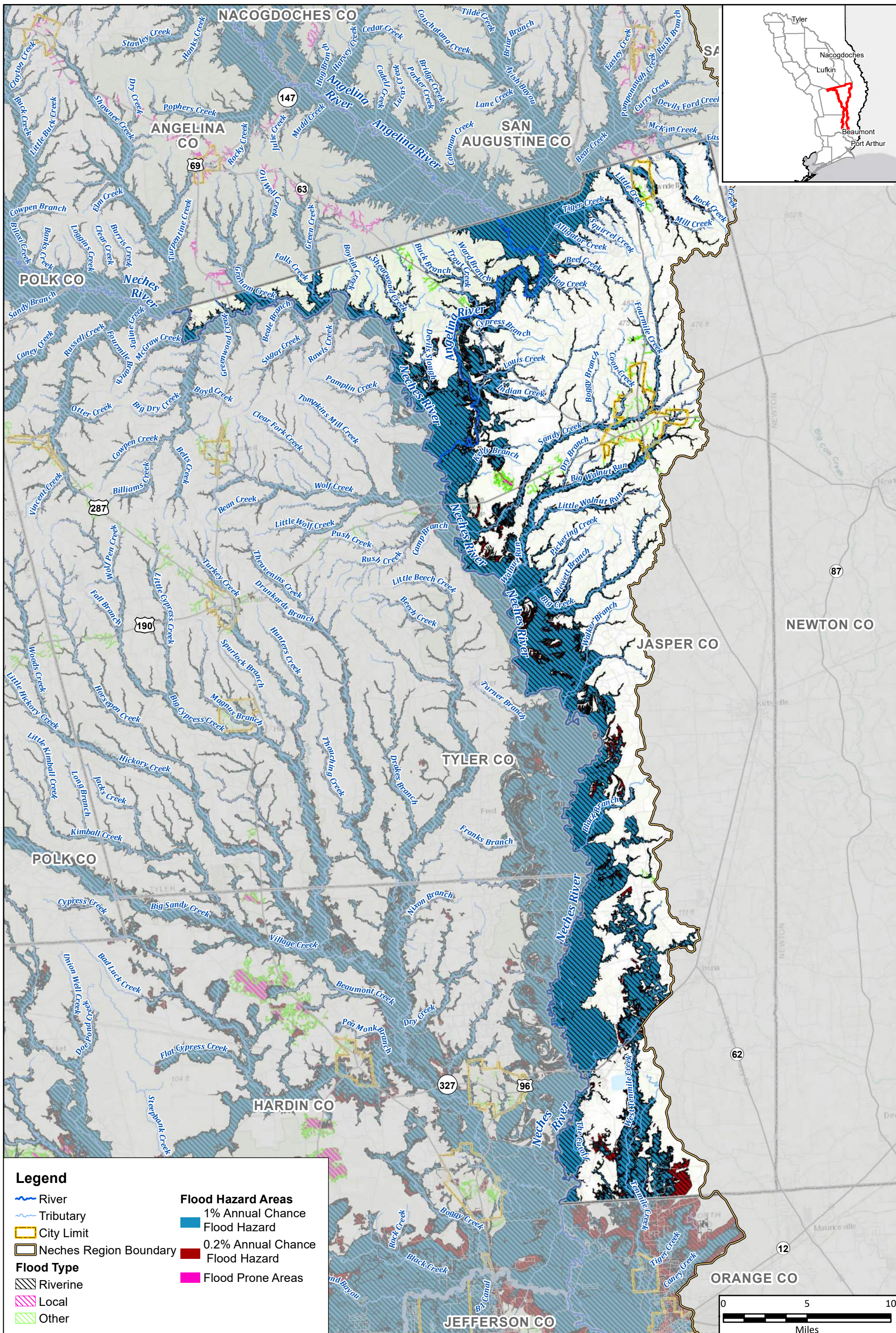

Legend

- River
- Tributary
- City Limit
- Neches Region Boundary
- Flood Type**
- Riverine
- Local
- Other
- Flood Hazard Areas**
- 1% Annual Chance Flood Hazard
- 0.2% Annual Chance Flood Hazard
- Flood Prone Areas



Region 5: Neches Regional Flood Plan
Jasper County

Future Condition Flood Hazard

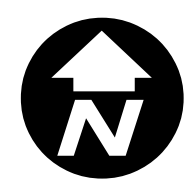
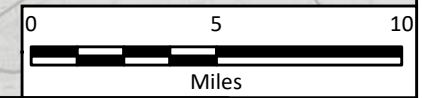

MAP 8
FIGURE 20 of 29

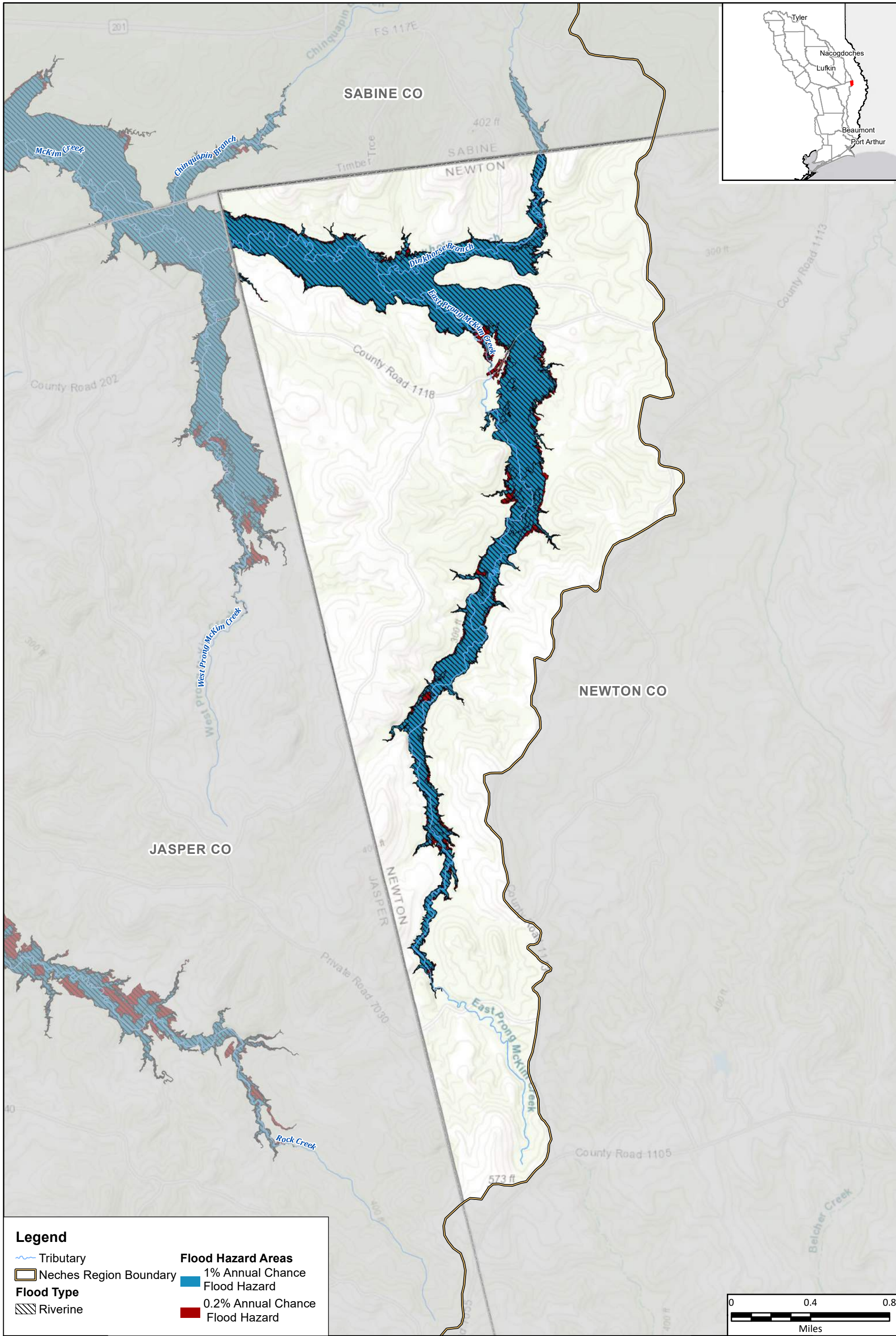

Legend

- Tributary
- Neches Region Boundary
- Flood Type**
- Riverine
- Flood Hazard Areas**
- 1% Annual Chance Flood Hazard
- 0.2% Annual Chance Flood Hazard

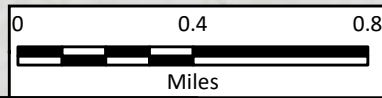

Region 5: Neches Regional Flood Plan
Newton County

Future Condition Flood Hazard

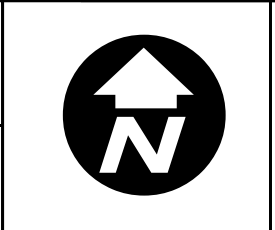

MAP
8
FIGURE
21 of 29

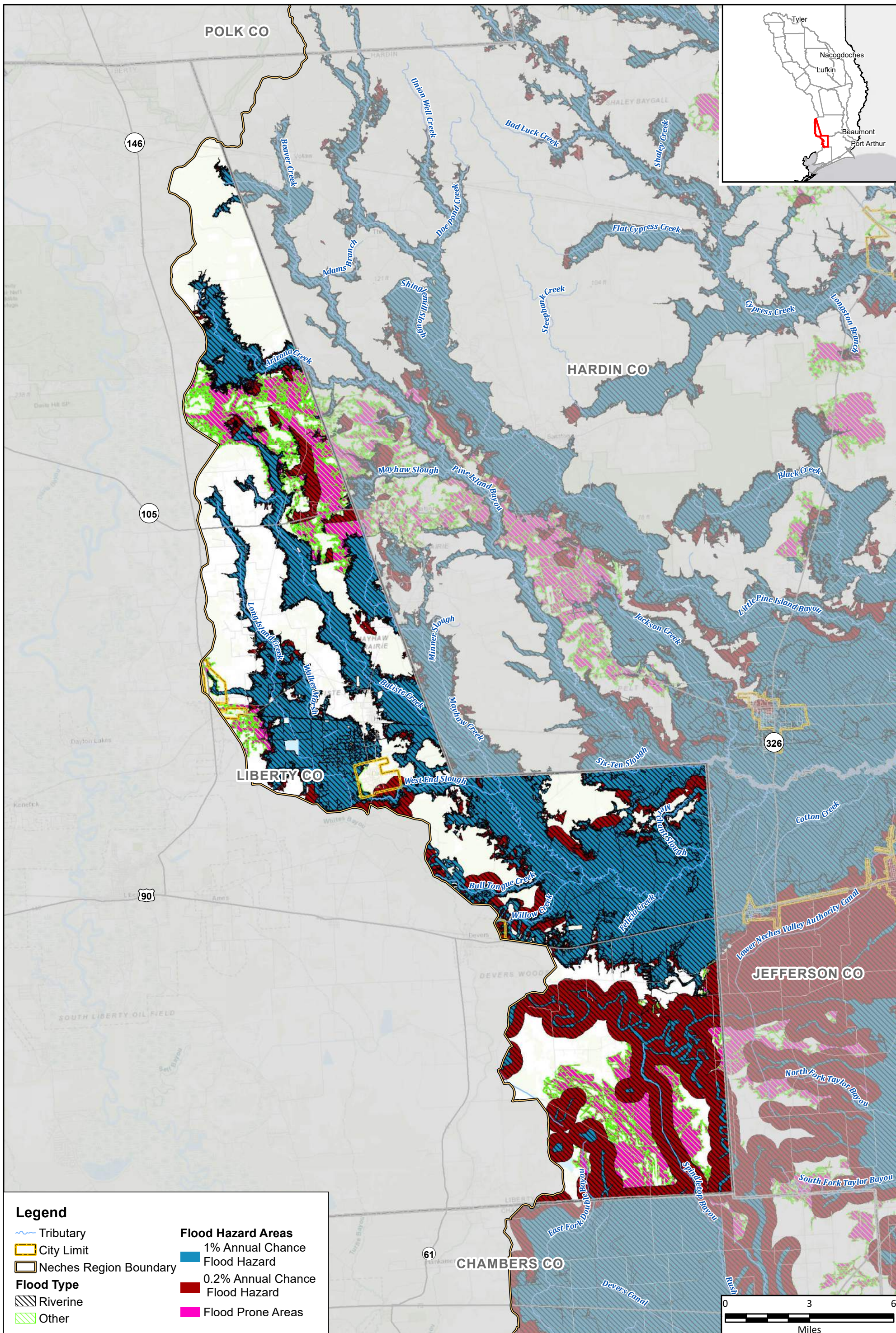

Legend

- Tributary
- City Limit
- Neches Region Boundary
- Flood Type**
- Riverine
- Other

- Flood Hazard Areas**
- 1% Annual Chance Flood Hazard
- 0.2% Annual Chance Flood Hazard
- Flood Prone Areas

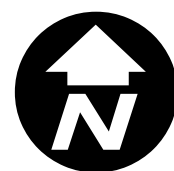
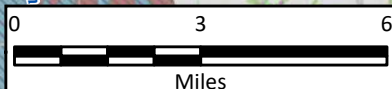

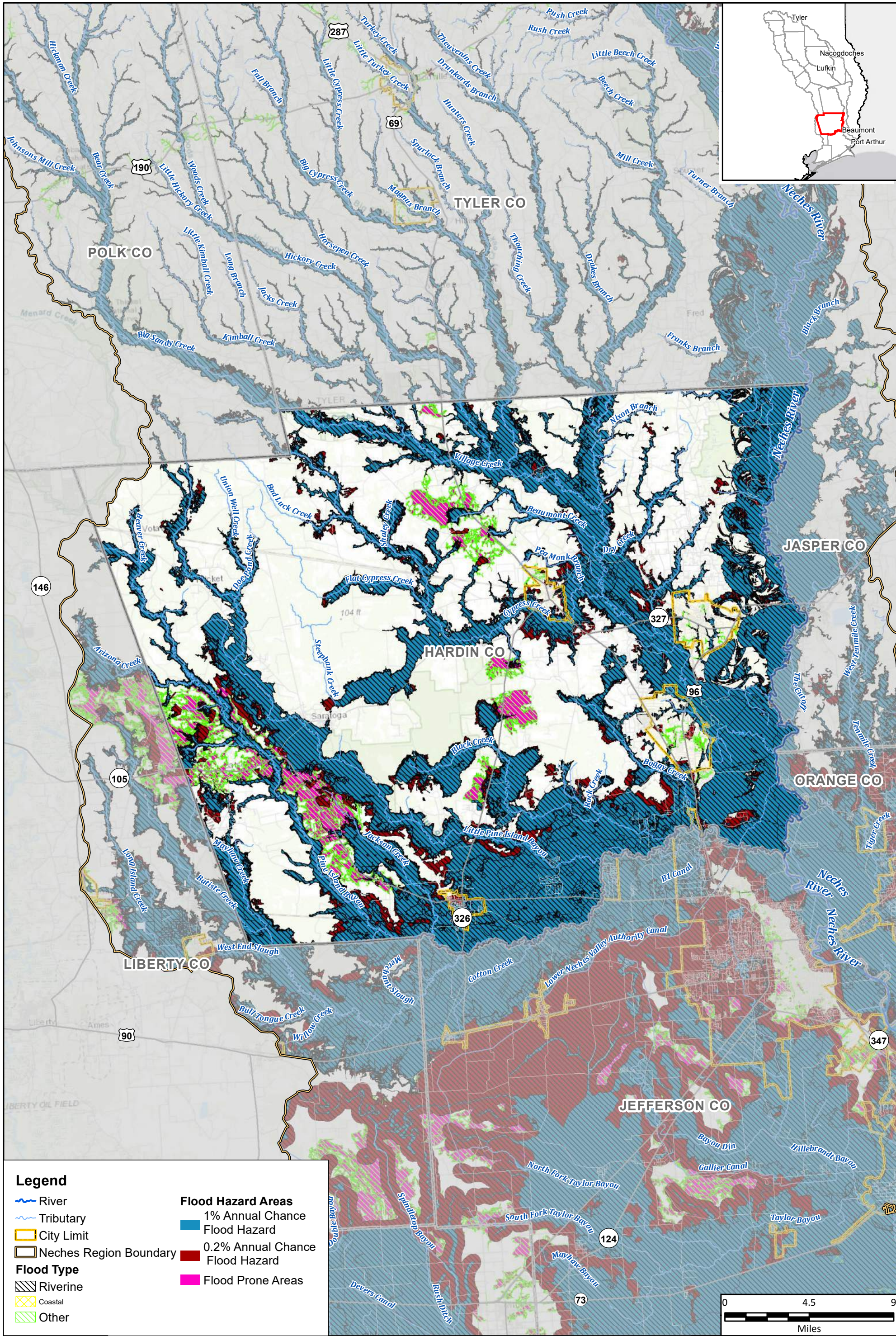

Legend

- River
- Tributary
- City Limit
- Neches Region Boundary
- Flood Type**
- Riverine
- Coastal
- Other
- Flood Hazard Areas**
- 1% Annual Chance Flood Hazard
- 0.2% Annual Chance Flood Hazard
- Flood Prone Areas

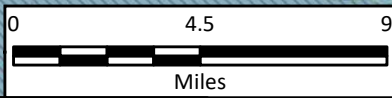

Region 5: Neches Regional Flood Plan
Hardin County

Future Condition Flood Hazard

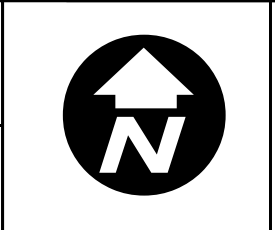

MAP
8
FIGURE
23 of 29

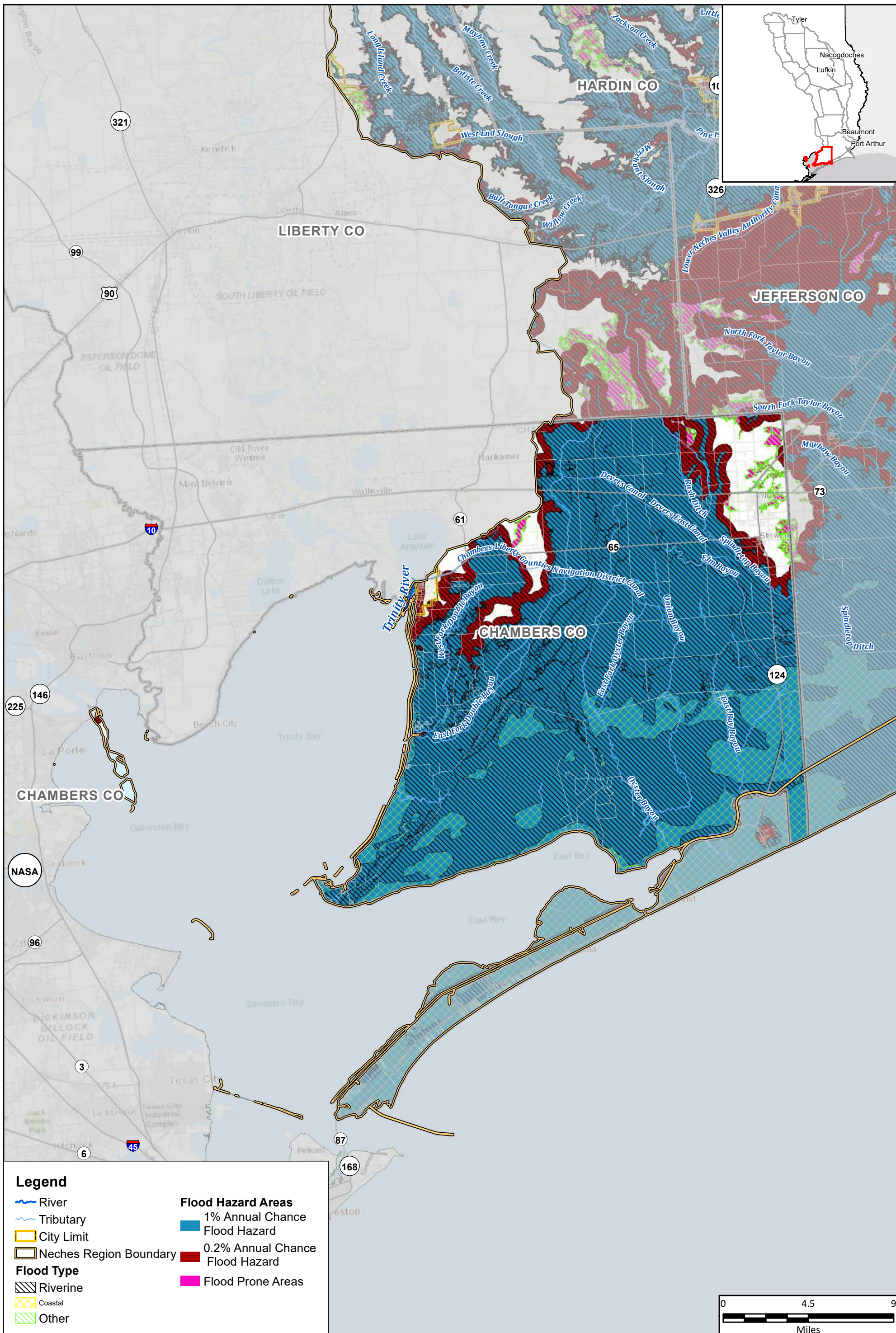

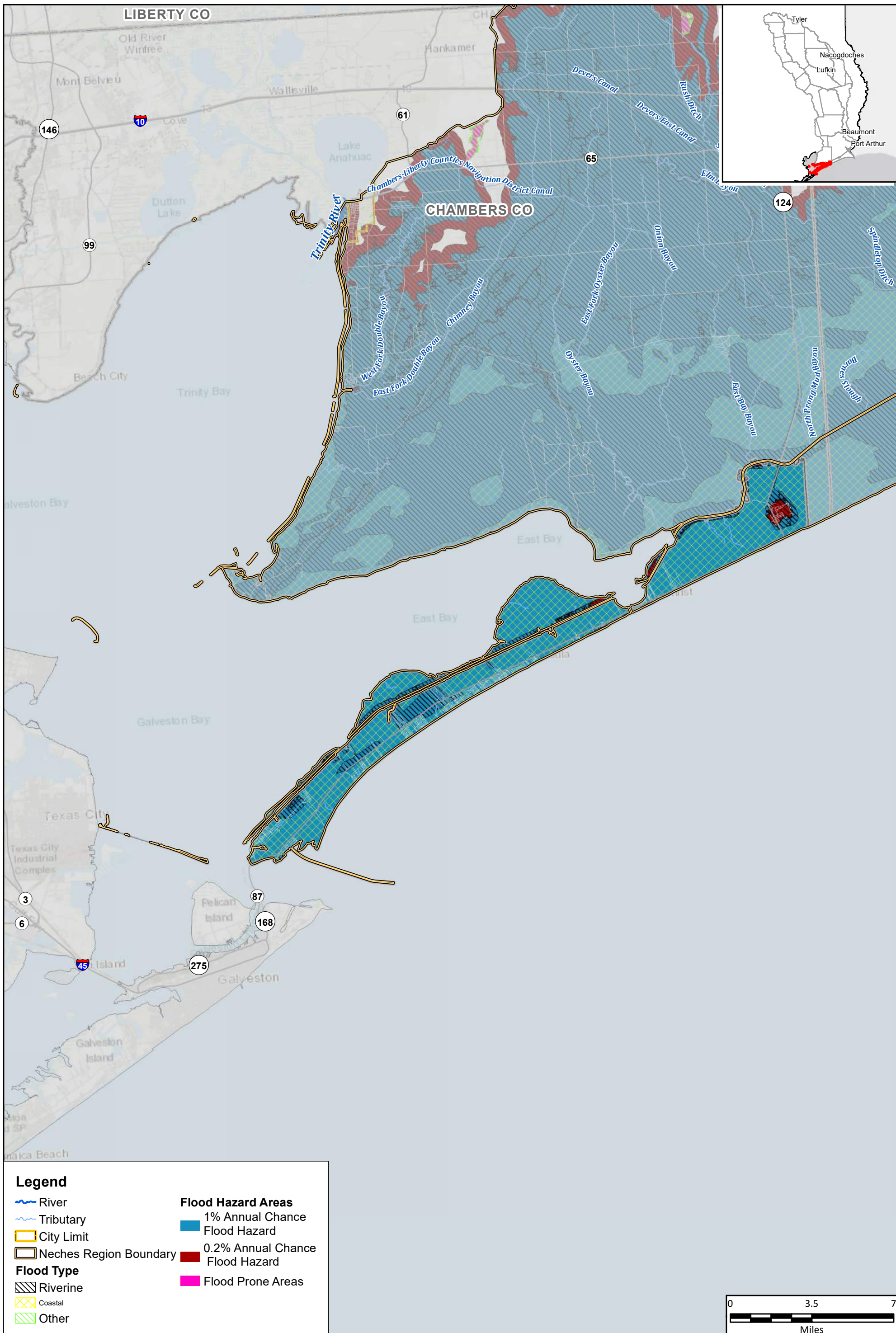

Legend

- River
- Tributary
- City Limit
- Neches Region Boundary
- Flood Type**
- Riverine
- Coastal
- Other
- Flood Hazard Areas**
- 1% Annual Chance Flood Hazard
- 0.2% Annual Chance Flood Hazard
- Flood Prone Areas

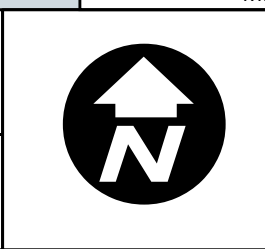
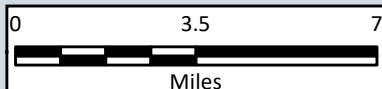

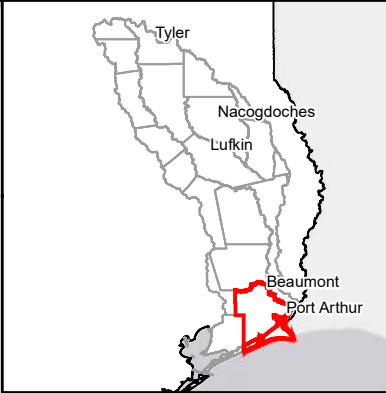
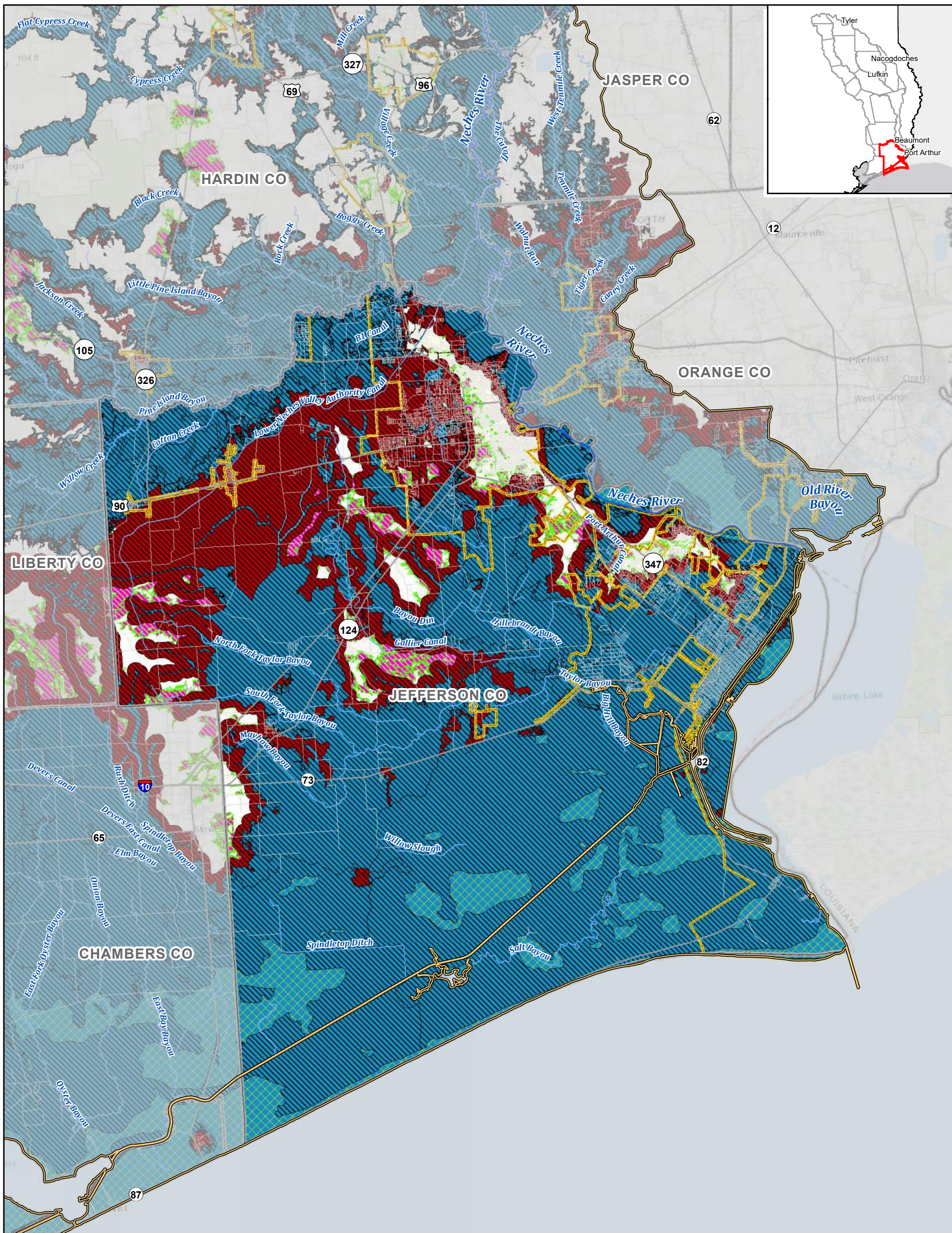

Legend

- River
 - Tributary
 - City Limit
 - Neches Region Boundary
 - Riverine Flood Type
 - Coastal Flood Type
 - Other Flood Type
- Flood Hazard Areas**
 - 1% Annual Chance Flood Hazard
 - 0.2% Annual Chance Flood Hazard
 - Flood Prone Areas

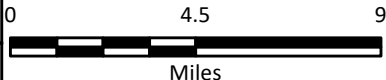

Region 5: Neches Regional Flood Plan
Jefferson County

Future Condition Flood Hazard



MAP 8
FIGURE 26 of 29

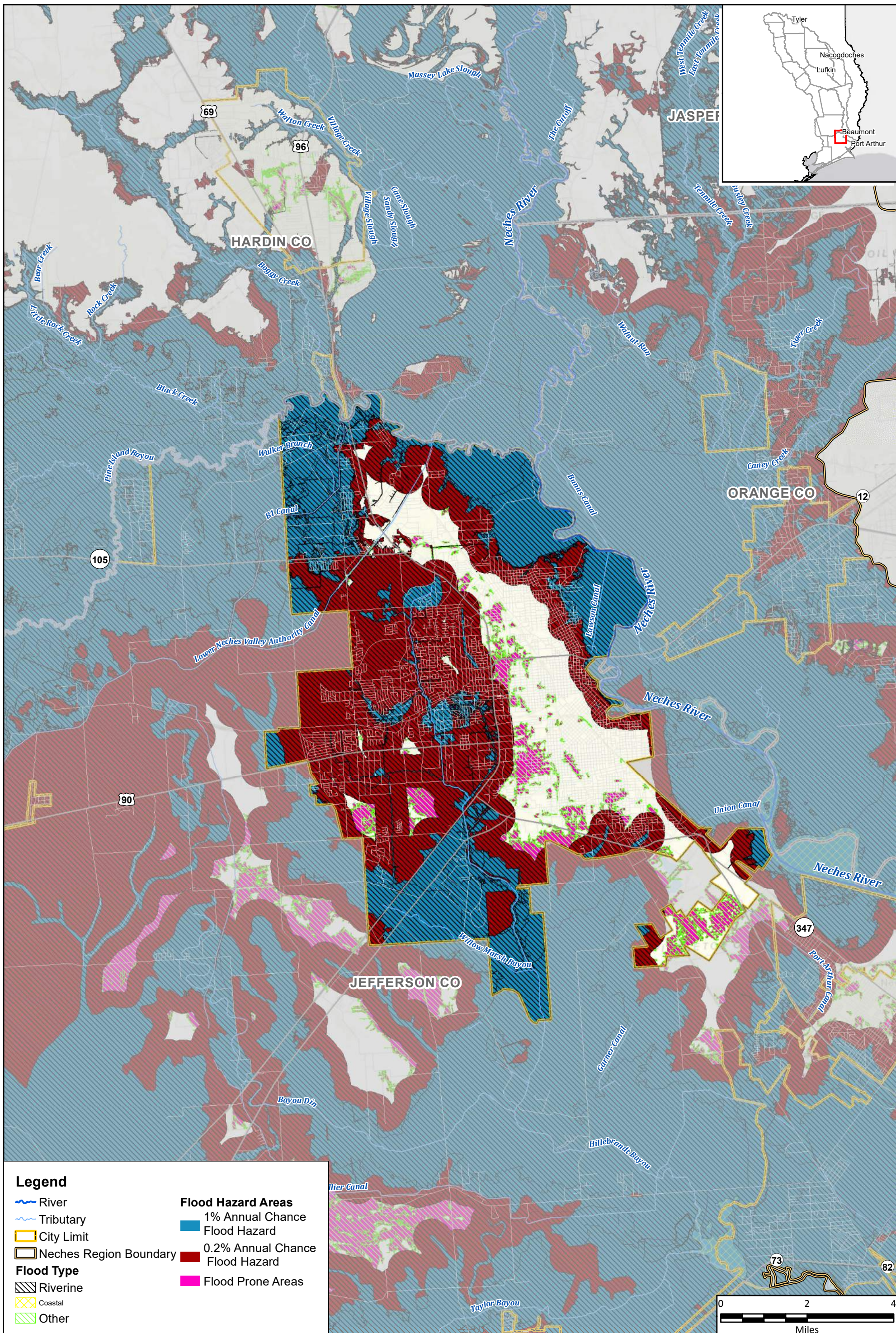

Region 5: Neches Regional Flood Plan
City of Beaumont

Future Condition Flood Hazard



MAP 8
FIGURE 27 of 29

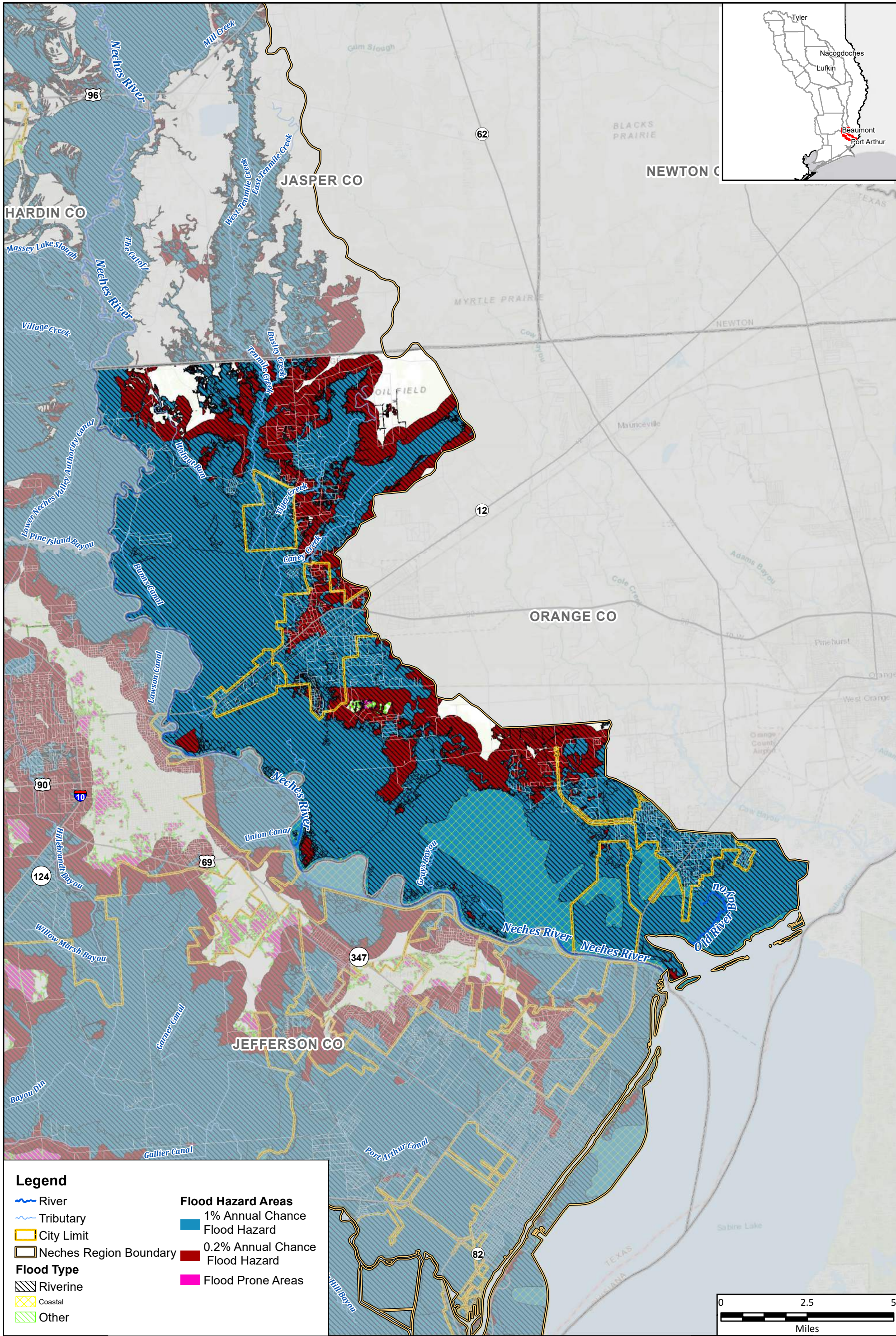

Legend

- River
- Tributary
- City Limit
- Neches Region Boundary
- 1% Annual Chance Flood Hazard
- 0.2% Annual Chance Flood Hazard
- Flood Prone Areas
- Riverine
- Coastal
- Other

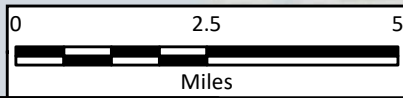

Region 5: Neches Regional Flood Plan
Orange County

Future Condition Flood Hazard

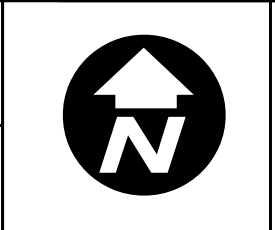

MAP 8
FIGURE 28 of 29

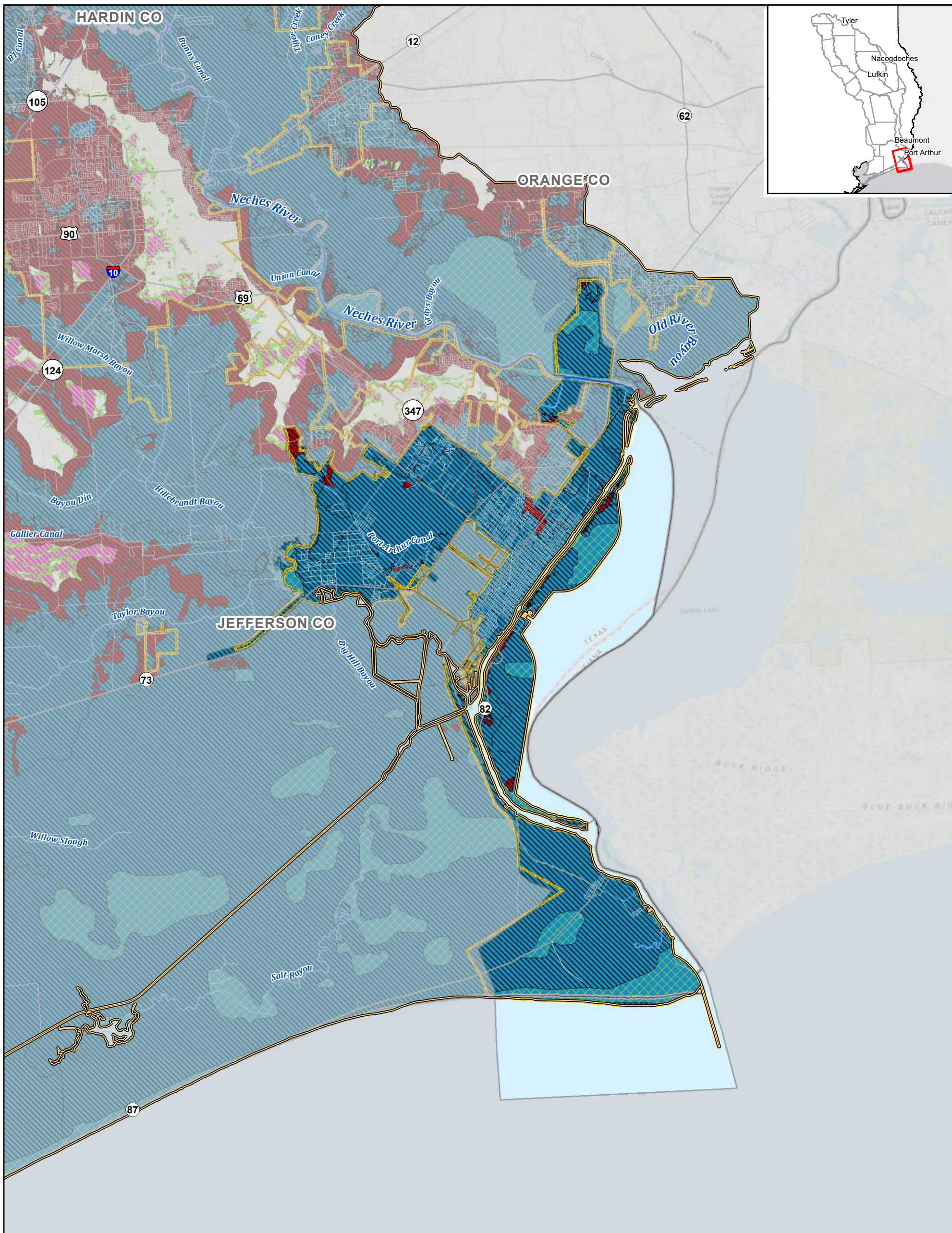

Legend

- River
- Tributary
- City Limit
- Neches Region Boundary
- Riverine
- Coastal
- Other

Flood Hazard Areas

- 1% Annual Chance Flood Hazard
- 0.2% Annual Chance Flood Hazard
- Flood Prone Areas

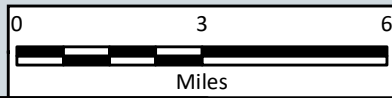

Region 5: Neches Regional Flood Plan
City of Port Arthur

Future Condition Flood Hazard



**MAP
8**
FIGURE
29 of 29

