Nancy Richards, Team Manager, (512) 463-0250
Charles Nichols, Financial Analyst
James Bronikowski, Senior Engineer
Jeff Dunsworth, Engineer
Mike Cook, Engineer
Laurie Shelton, Project Reviewer
Lacey Bodnar, Project Reviewer
Jean Devlin, Environmental Reviewer
Lann Bookout, Regional Water Planner
Sarah Backhouse, Regional Water Planner
Annette Mass, Attorney

Regional Water Project Development Team 4 - East

Team 4 (H/I)
H - Region H
I - East Texas
County Boundaries

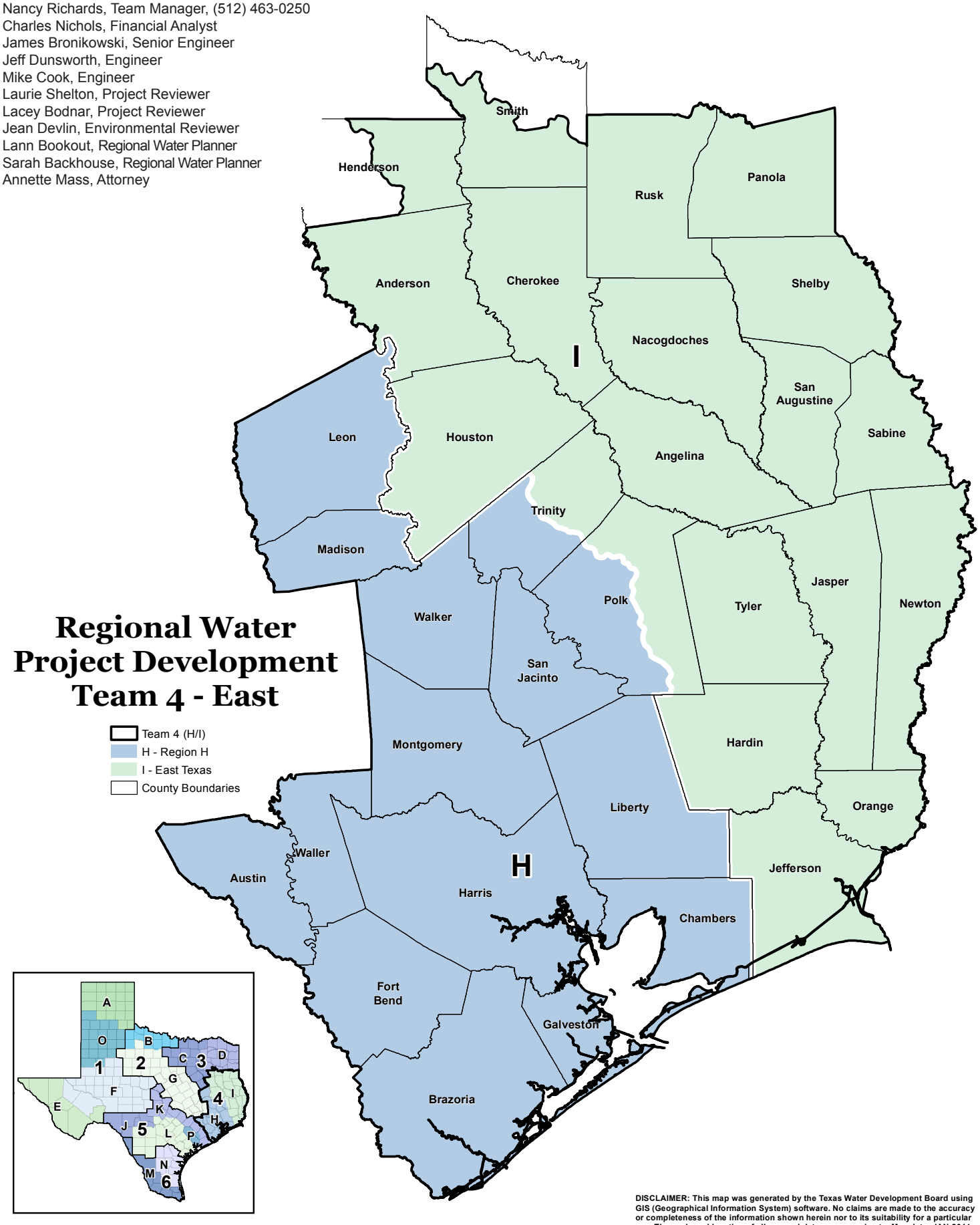

DISCLAIMER: This map was generated by the Texas Water Development Board using GIS (Geographical Information System) software. No claims are made to the accuracy or completeness of the information shown herein nor to its suitability for a particular use. The scale and location of all mapped data are approximate. Map date: JAN-2014

TNRIS

TEXAS WATER DEVELOPMENT BOARD
1700 North Congress Avenue | P.O. Box 13231
Austin, Texas 78711-3231
www.twdb.texas.gov

0 10 20 40
Miles

MISSION: The Texas Water Development Board's (TWDB) mission is to provide leadership, planning, financial assistance, information, and education for the conservation and responsible development of water for Texas.

Texas Water Development Board