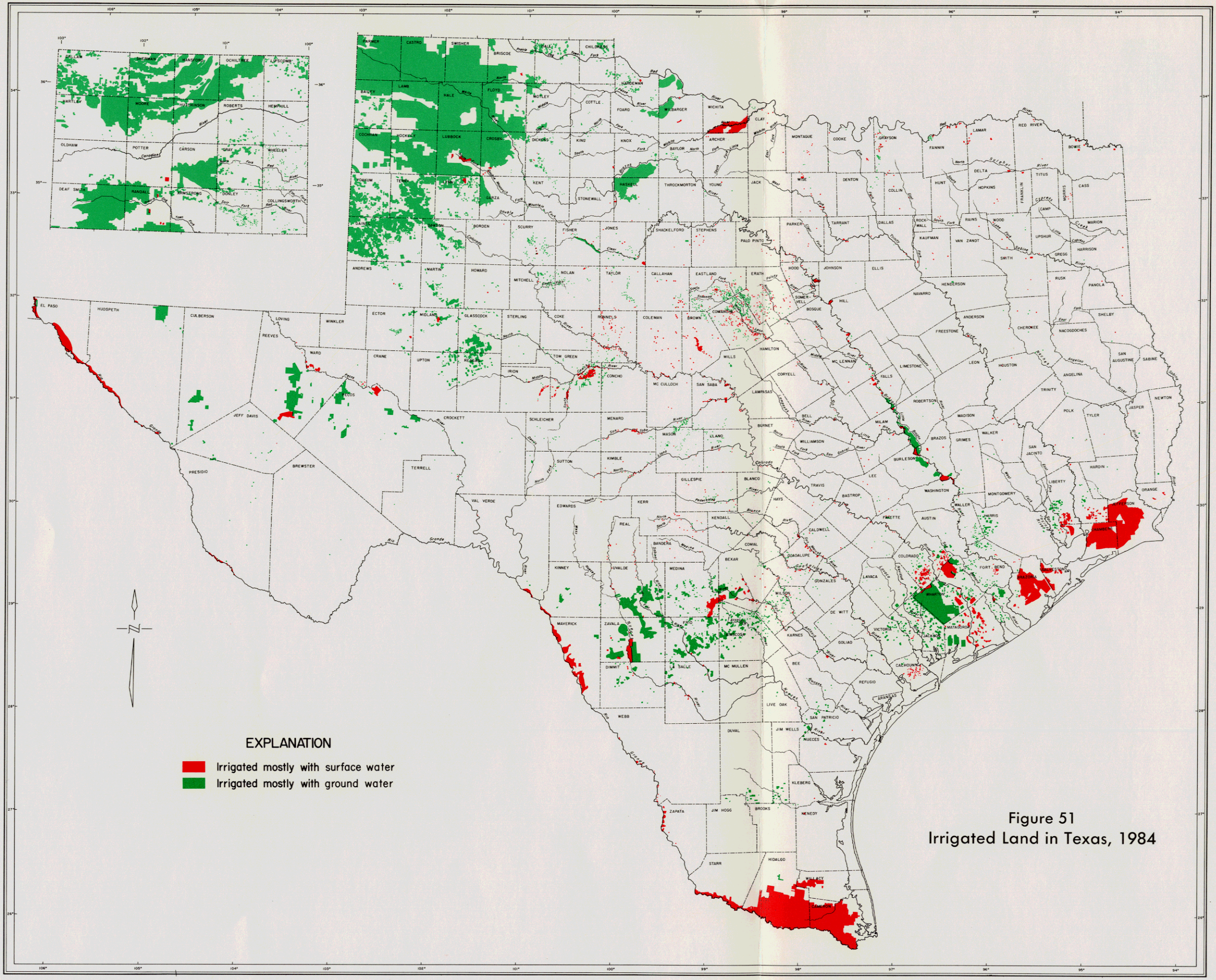

Figure 51
Irrigated Land in Texas, 1984